

San Rafael Ranch Company
 Dorothy V. Hinds
 Henrietta Underhill
 Mary P. Leavitt
 E.H. Merrifield
 Charles Warring Leffingwell
 Elizabeth H. Merrifield
 Edward F. Robbins
 Eleanor A. Gammon
 A. S. Gaylord
 Frances B. Le Fevre
 Anna R. Dickey
 Kate G. Fowler
 James H. Cambell
 Franc M. Cambell
 E.M. Durant

to

Union Trust & Savings Bank of Pasadena
 Trustee for
 City of Pasadena
 C.W. Leffingwell
 William - Anna Loring
 Dorothy V. Hinds
 Henrietta Underhill
 Mary P. Leavitt
 Charles Warring Leffingwell
 Elizabeth H. Merrifield
 Eleanor A. Gammon
 A.S. Gaylord
 Frances B. Le Fevre
 Anna R. Dickey
 Kate G. Fowler

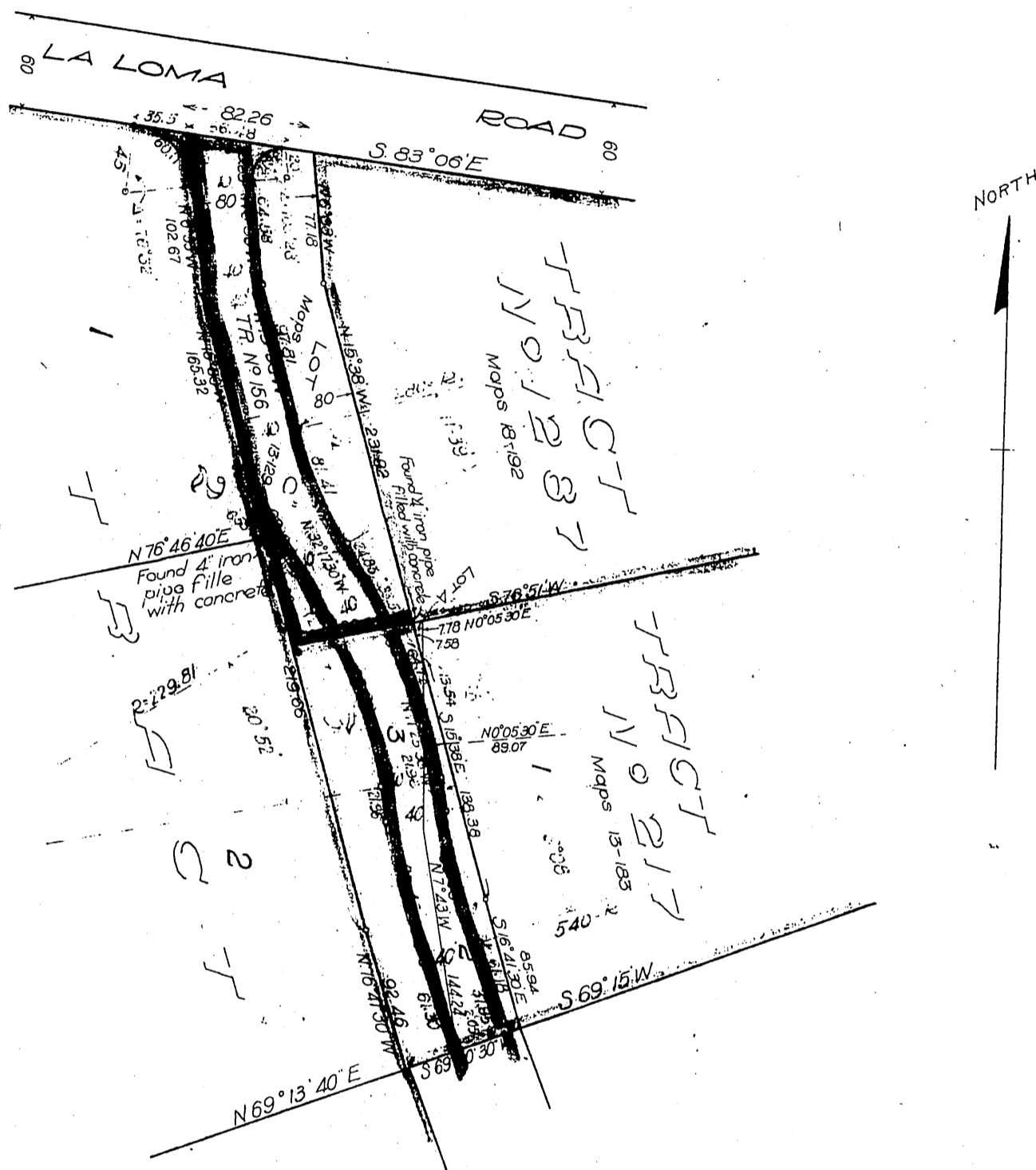

NOTE:-
 Tintings show boundaries of Subdivisions named.
 Those portions shown in black numbers & letters are
 taken from records of said County.
 Prolongations of all lot lines are shown in Orange ink.
 Figures in Red indicate numbers of Parcels referred
 to in Deed.