

Dominguez Estate Company ~ to ~ The County of Los Angeles

GUADALUPE MARCELINA DOMINGUEZ
852.37 Ac.
Superior Court Case No 3284
C.F. 145

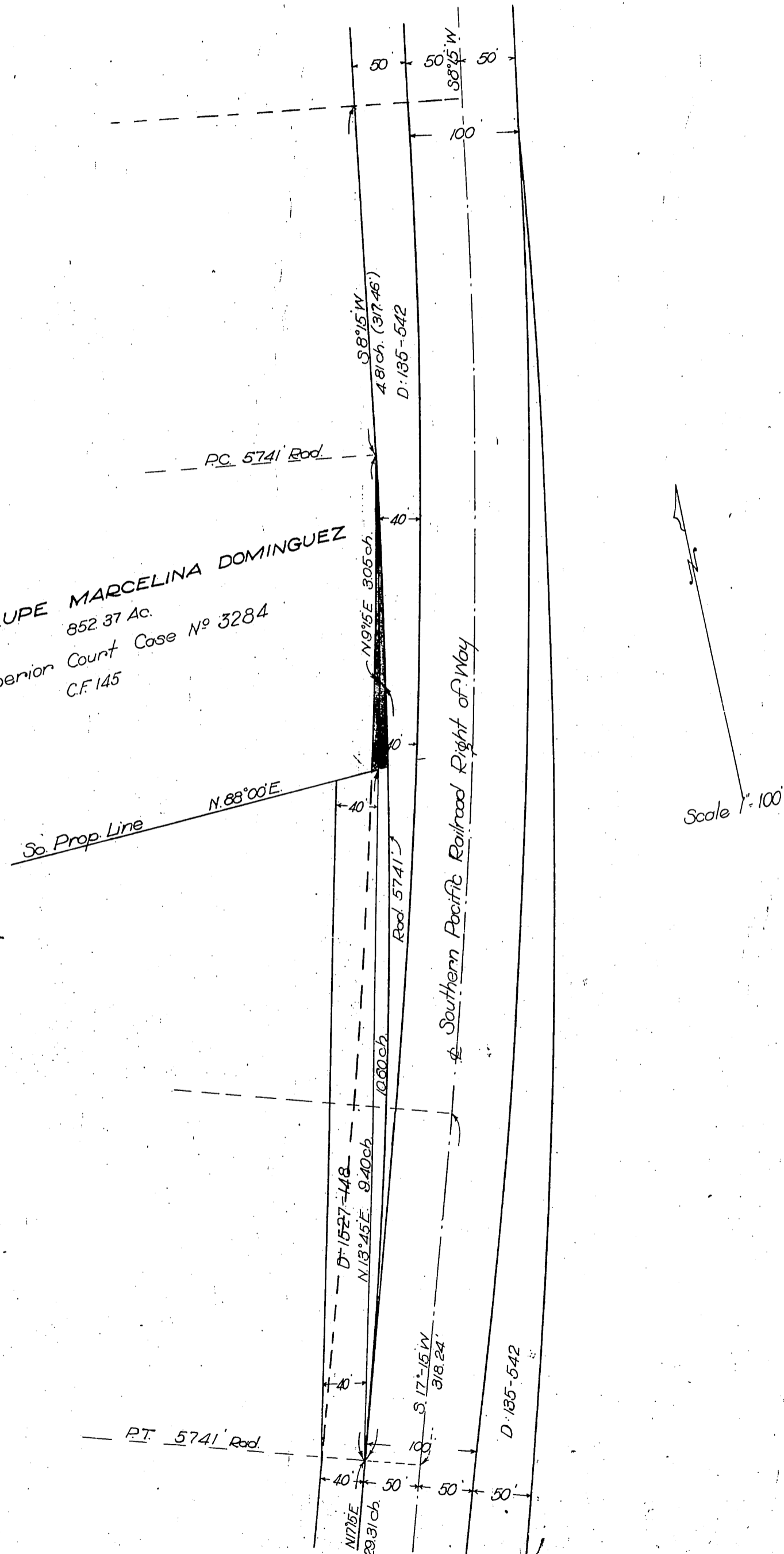

Portion colored red to be deeded

ALAMEDA ST

Recorded Sept. 20, 1915

D: 24-44
A-125A

Shit 26-30

D-6116