

Philip Beque }  
Maria F. Beque } ~to~ The County of Los Angeles

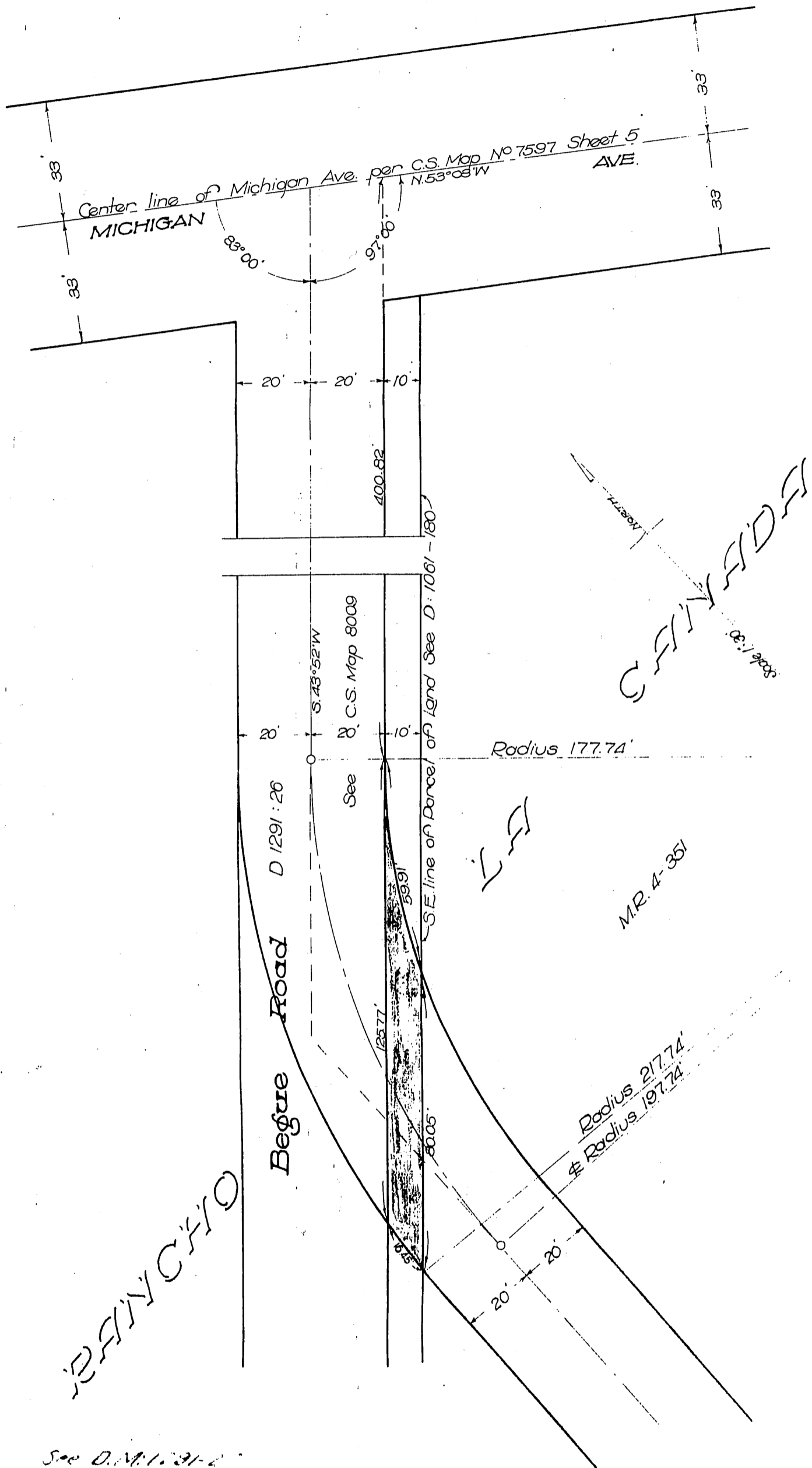

See D.M. 1291-2

Portion colored Red to be deeded  
HONOLULU AVE. EXTENSION  
Begue Rd. changed to Honolulu Ave. D: 12-122

Recorded Apr 27 1916

C.S. 8009

D: 19-232

319  
4 171 D: 6242