

Stimson Mill Company  
to  
City of Vernon

MAP  
Showing land to be acquired for the opening and widening of  
**ALAMEDA STREET**  
thru Marquarrie and Sepulvedas Subdivision of the Ross Tract  
in the City of  
VERNON, CALIFORNIA  
June 1914  
Scale: 1 in. = 60 ft  
Howard McCurdy  
City Engineer

EXHIBIT "A"  
to deed

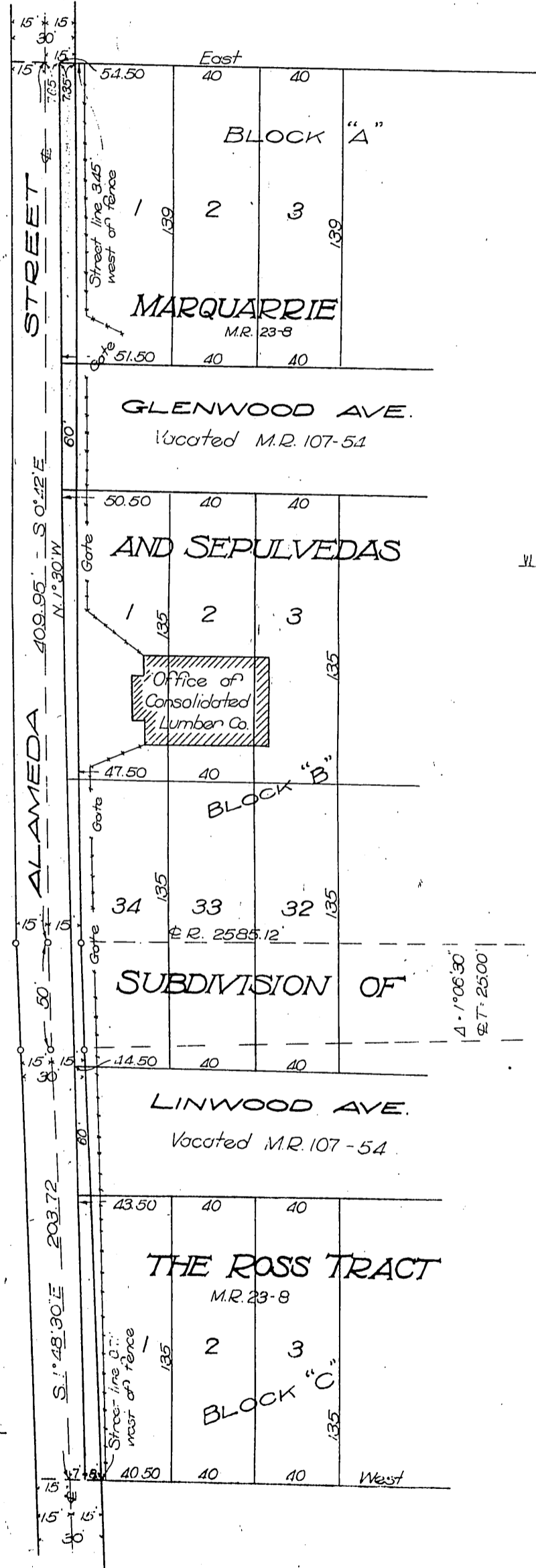

Recorded Apr. 12, 1916