

The Land and Navigation Company
~ to ~
Pacific Electric Railway Co.

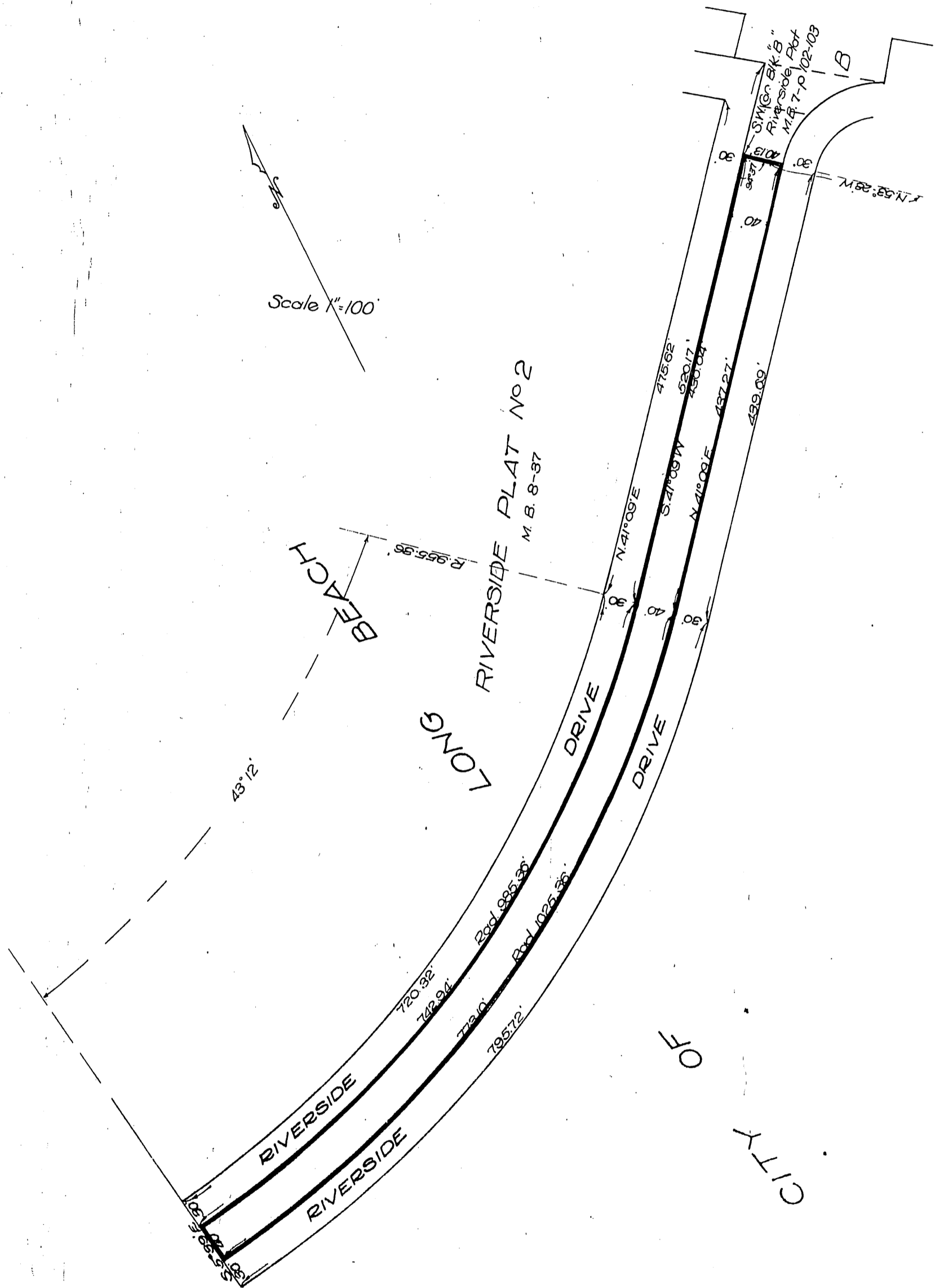

Northern and Westerly roadway of Riverside Drive changed to Riverside Drive West 7:25-12 Dra. B-422
Southernly " Easterly " " " " " " East " " " " "
Por. Riverside Dr. changed to Third St. D: 21-65 Res. C-5019.

Recorded Apr 24, 1916

57.30