

Raymond R. Carew }
Winifred Carew } ~ to ~ County of Los Angeles
Thomas E. Clarke }
Hattie M. Clarke }

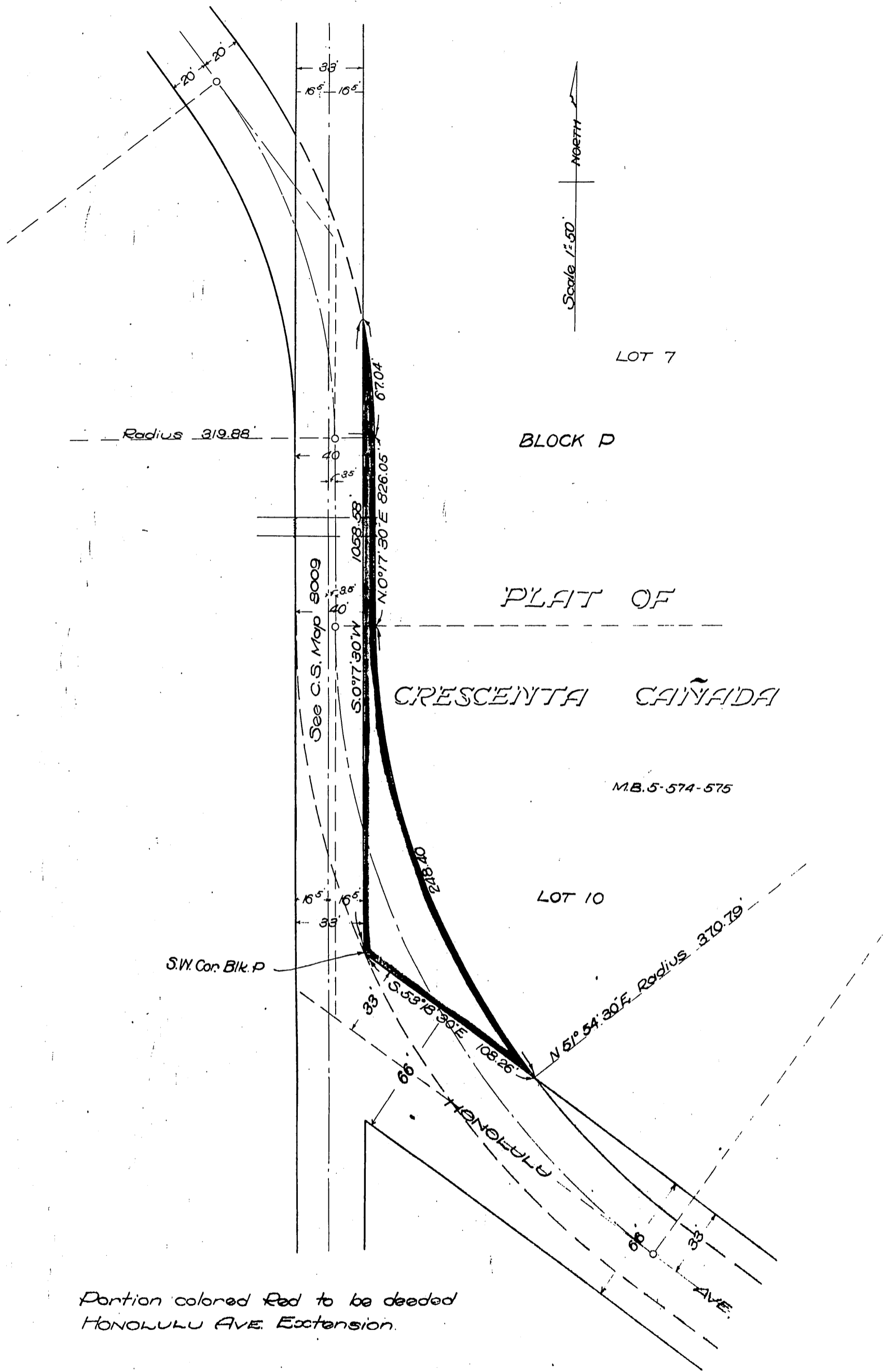

Portion colored Red to be deeded
HONOLULU AVE. Extension.

This deed conveys portion of Lot 7 Blk P only. C.S. 8009
Recorded Apr. 27, 1916.

Sh. 9.
171