

Arthur W. Gregory }
Agnes Gregory } - to - County of Los Angeles
City of Pasadena

16

MAP
of a portion of
SHELDON AVENUE

showing the opening and extending of said Avenue
from the south line of Lot 80 LA GRANDE VISTA
TRACT as per map book 12 page 112 records of
Los Angeles County California to the southerly
line of LA CAÑADA VERDUGO ROAD as per map
No. 7714, Sheet 2, records of County Surveyor
of said County.

R.V. Orbison, City Engineer
Pasadena, California.
February 1916.

Per Arroyo Blvd vacated. D:66-265. Ord. 2675.

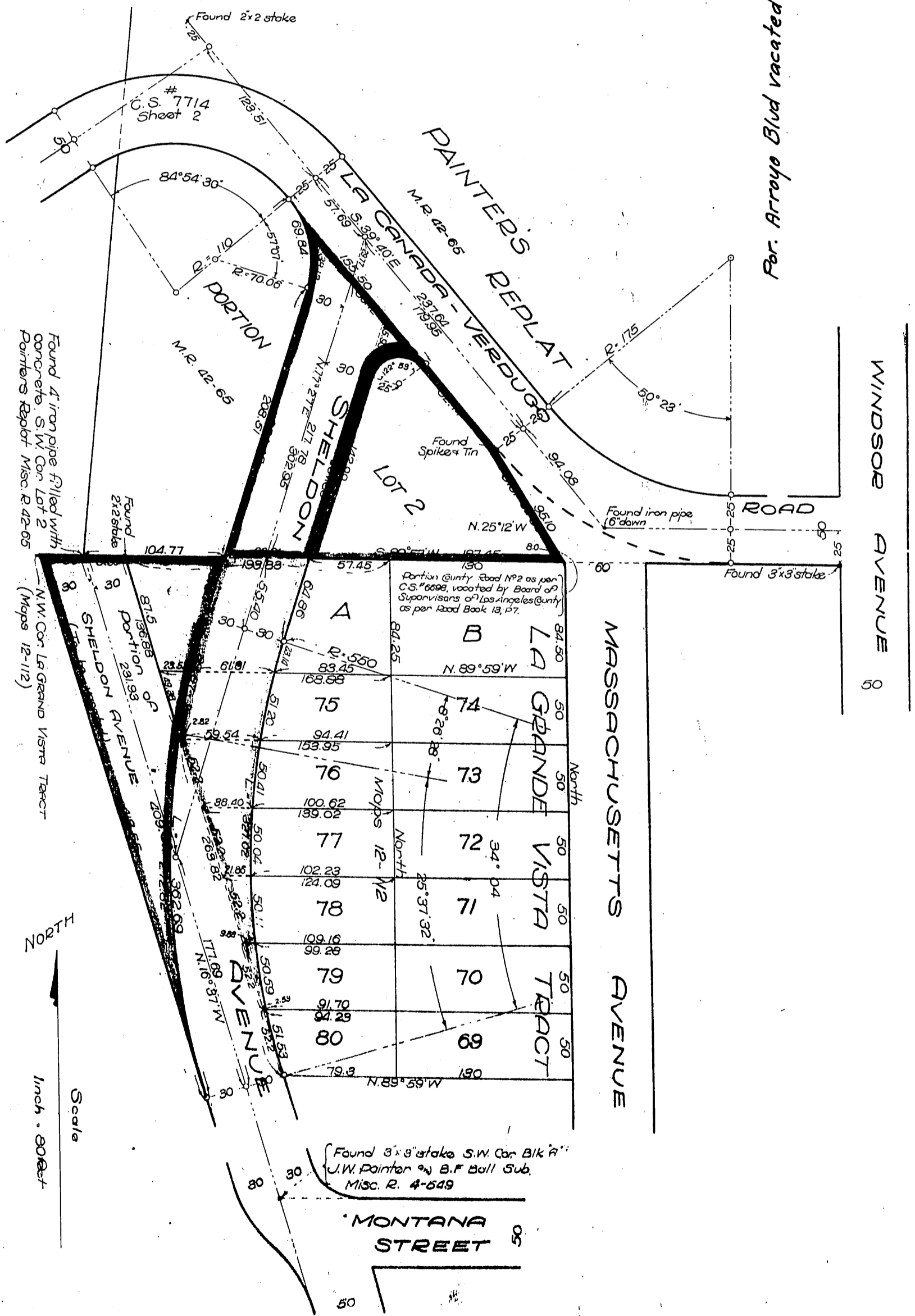

Recorded June 8, 1916
C.S. 7714
D: 21-132

A-136