

Albert G. Perry }
 Alice H. Perry } ~ to ~ City of Los Angeles
 F. F. Stetson }
 I. B. Stetson }

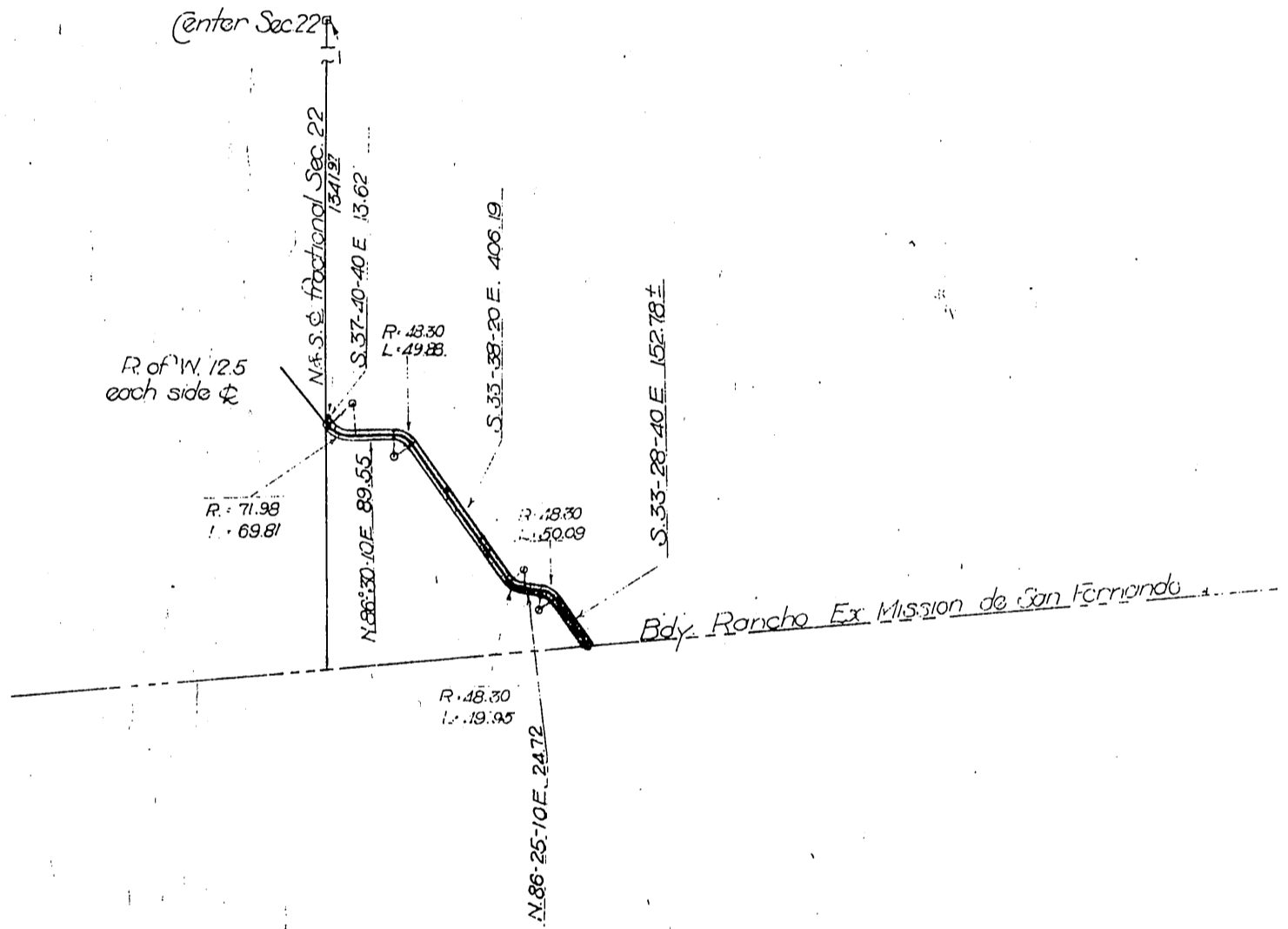

Plat showing Right of Way for Maclay High Line
 thru property of G. H. ROYCE lying in fractional
 S. E. 1/4 of fractional Sec. 22 T. 3 N. R. 15 W. S. B. Meridian
 Scale 1" = 400 (K) July 1916

Recorded Jan. 31, 1917