

Laura Emerson Aiken }  
Herbert P. Aiken } to Pacific Electric Railway Co.

R. W. POINDEXTERS SUBDIVISION  
of a portion of SEC. 12, T. 33. R. 14 W.  
Misc. Rec. Book 59 page 82  
Los Angeles County Records

East 14.87 Acres  
of Lot 4

West 5.19 Acres  
of Lot 5

LOT 4

LOT 5

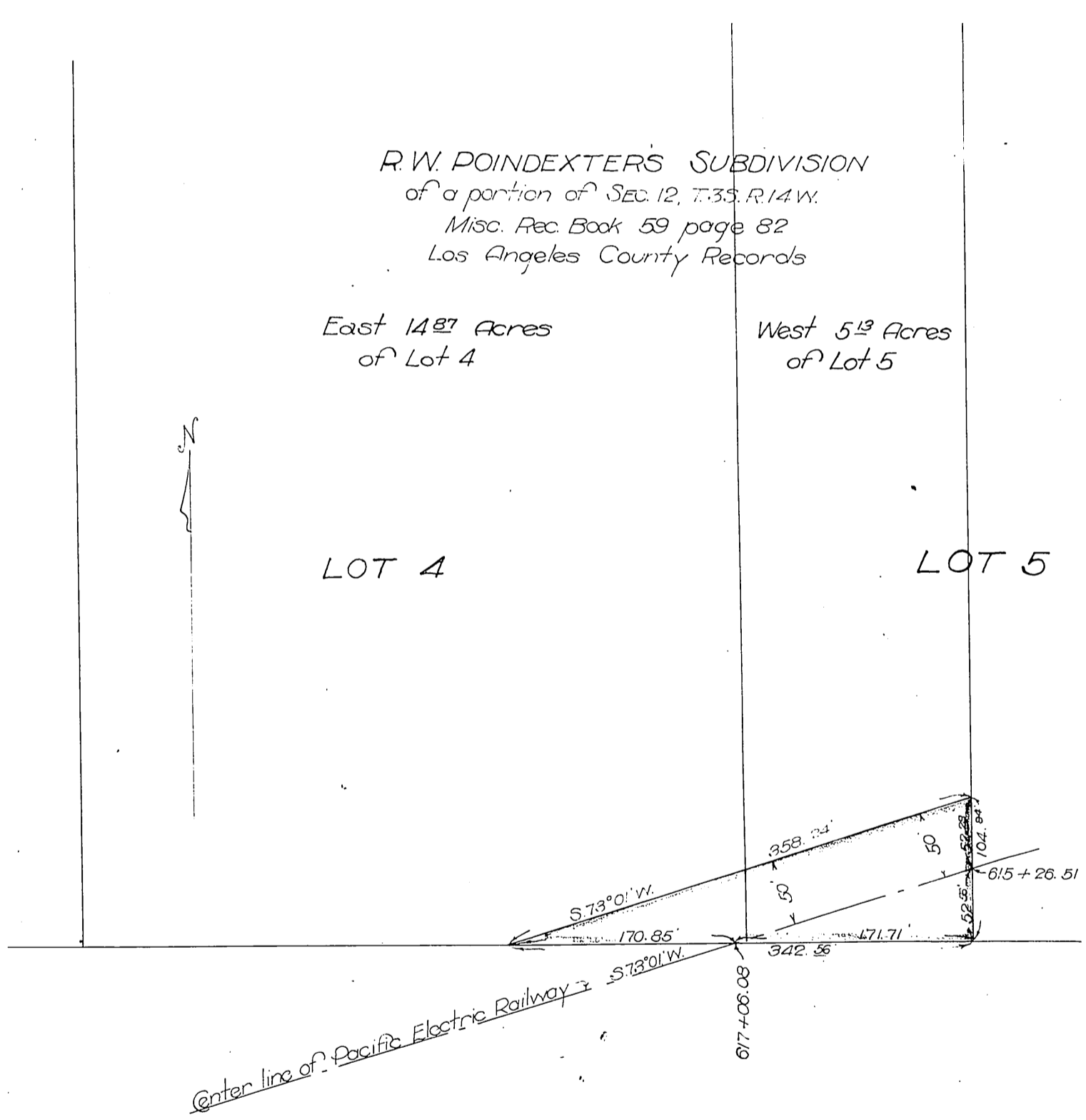

Scale 1"=100'

Recorded June 9, 1917

A 37.