

Paulina Weggel, et al  
-vs-  
Clara L. Voelker Kaiser, et al.

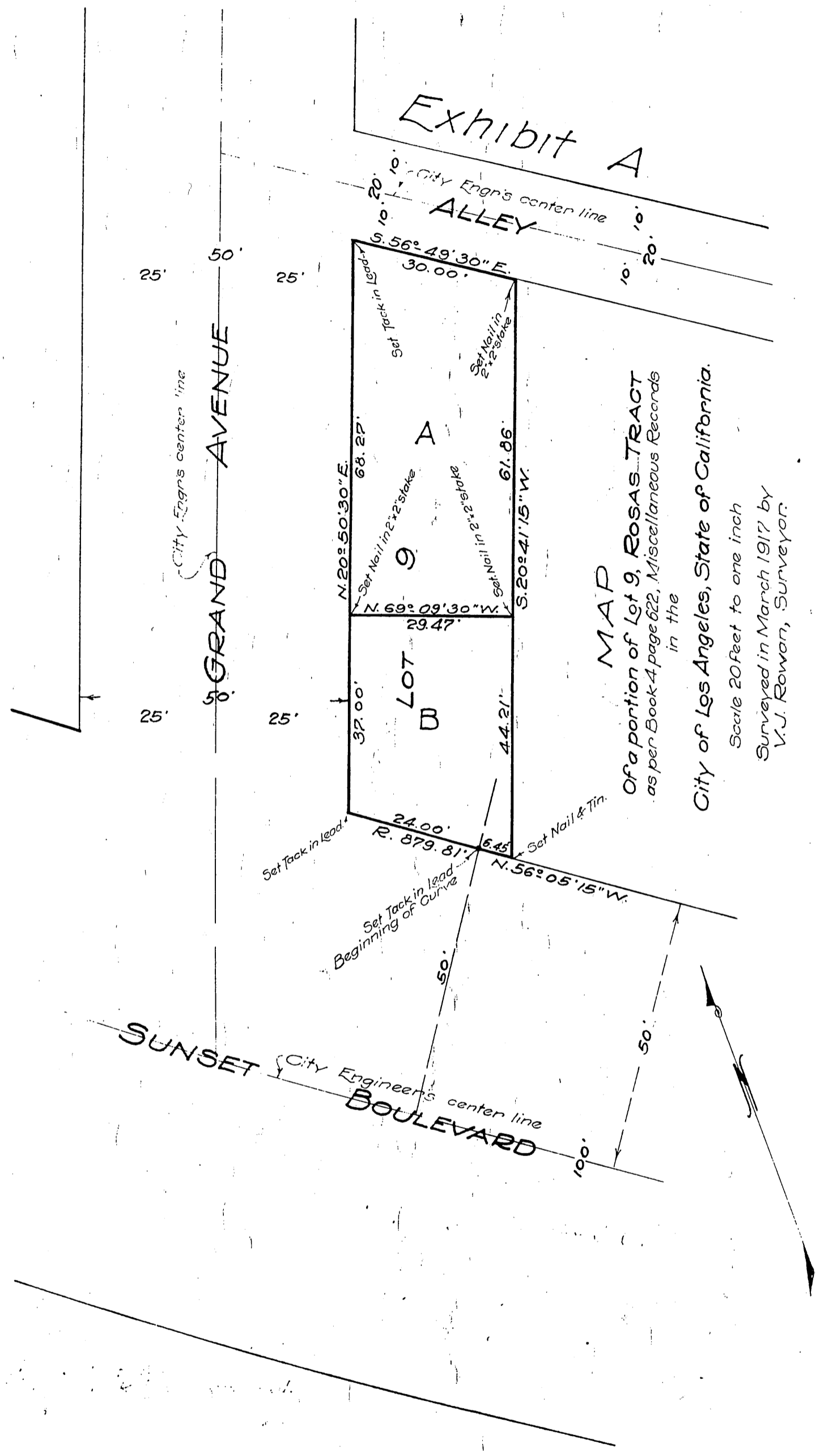

**MAP**  
 Of a portion of Lot 9, ROSAS TRACT  
 as per Book 4 page 622, Miscellaneous Records  
 in the  
 City of Los Angeles, State of California.  
 Scale 20 feet to one inch  
 Surveyed in March 1917 by  
 V.J. Rowan, Surveyor.

Recorded June 7, 1917