

Mabel G. Kelch
to
Edward W. Lewis

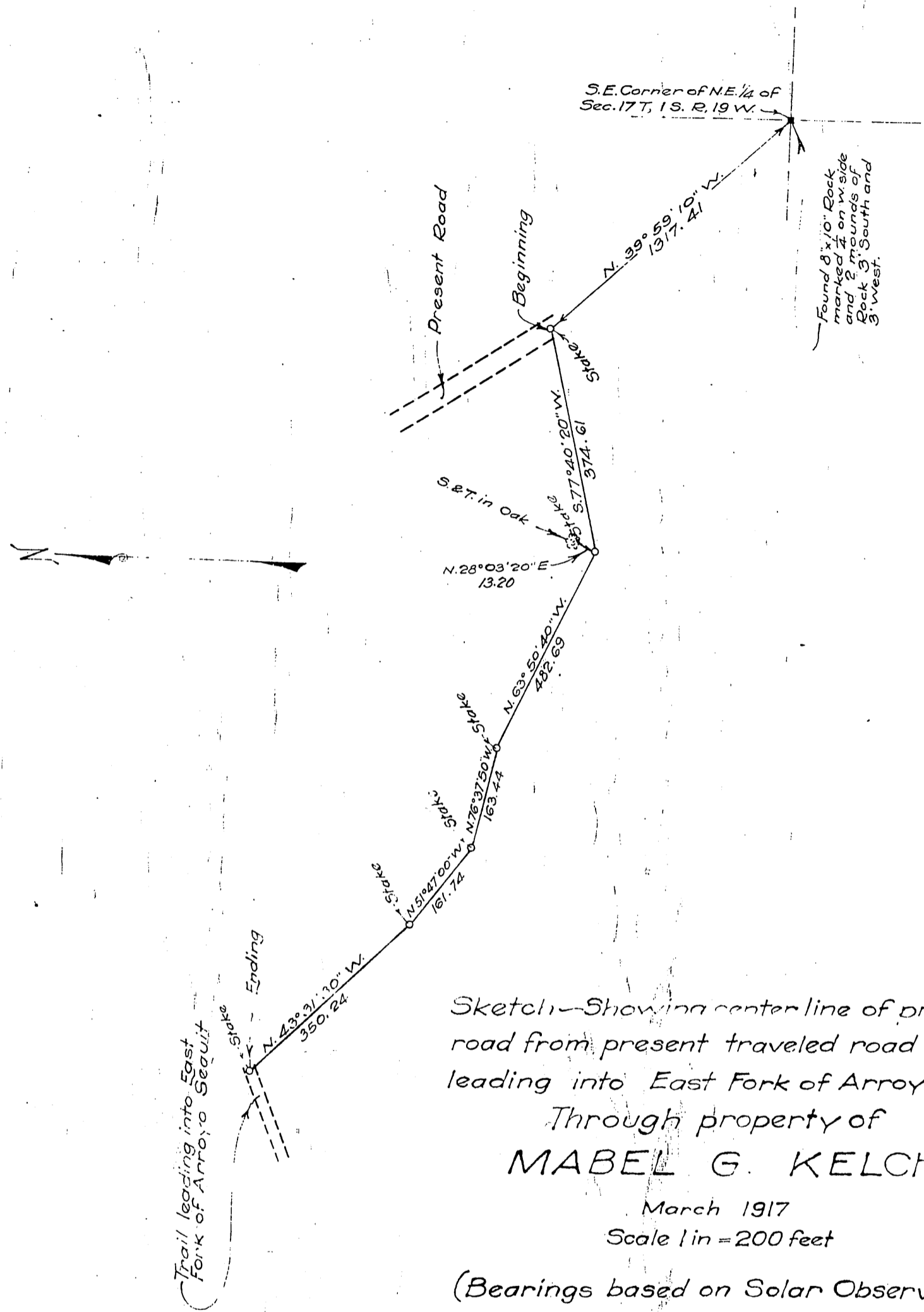

Sketch—Showing center line of proposed road from present traveled road to trail leading into East Fork of Arroyo Sequit.
Through property of
MABEL G. KELCH

March 1917
Scale 1 in = 200 feet

(Bearings based on Solar Observations)
M. T. Comly
Civil Engineer

Recorded June 21, 1917