

Southern Pacific Co. to { H. M. Taggart
K. K. Burnham.

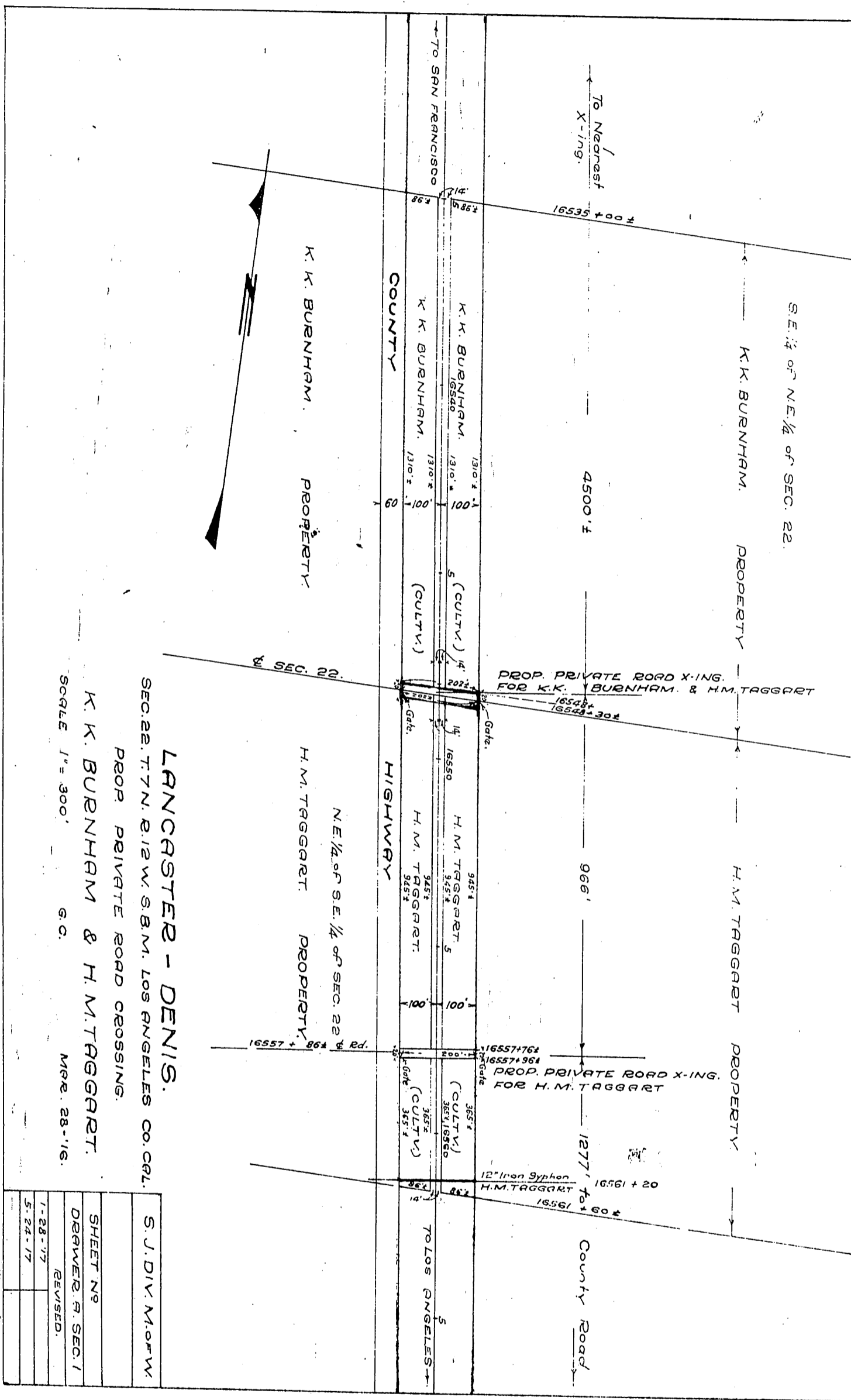

LANCASTER - DENIS.
SEC. 22. T. 7N. R. 12W. S. 8M. LOS ANGELES CO. CAL.
PROP. PRIVATE ROAD CROSSING.
K. K. BURNHAM & H. M. TAGGART.
SCALE 1" = 300' G.C. M.P. 28-16.

S. J. DIV. MAP W.
SHEET NO.
DRAWN BY R. SEC. I
REVISED.
1-28-17
5-24-17

Recorded Aug. 23-1917.