

DM 6550 - 10

10

Pacific Electric Land Co.
to
Melvin E. Margan.

50'

FOOT HILL BOULEVARD

STREET 60'

ANNIE STREET 60'

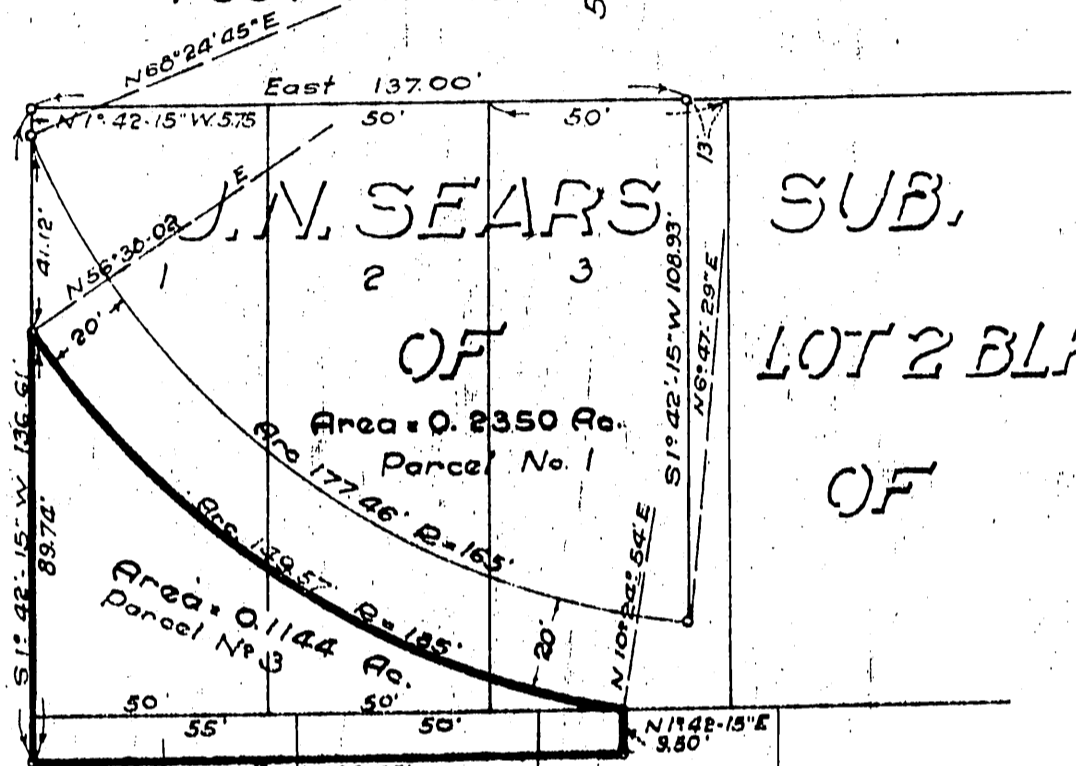

J.N. SEARS SUB.
OF LOT 2 BLK 4
OF

L.J. ROSE'S SUB. OF
LAMANDA PARK
M. R. 15-74.

Scale 1" = 40'
June 16 - '17

Property to be sold
MWK 320
Revised July 5 - 1917

Recorded Aug. 22 - 1917

D-6550