

Mary J. Joyce
to
Genevieve H. Johnson.

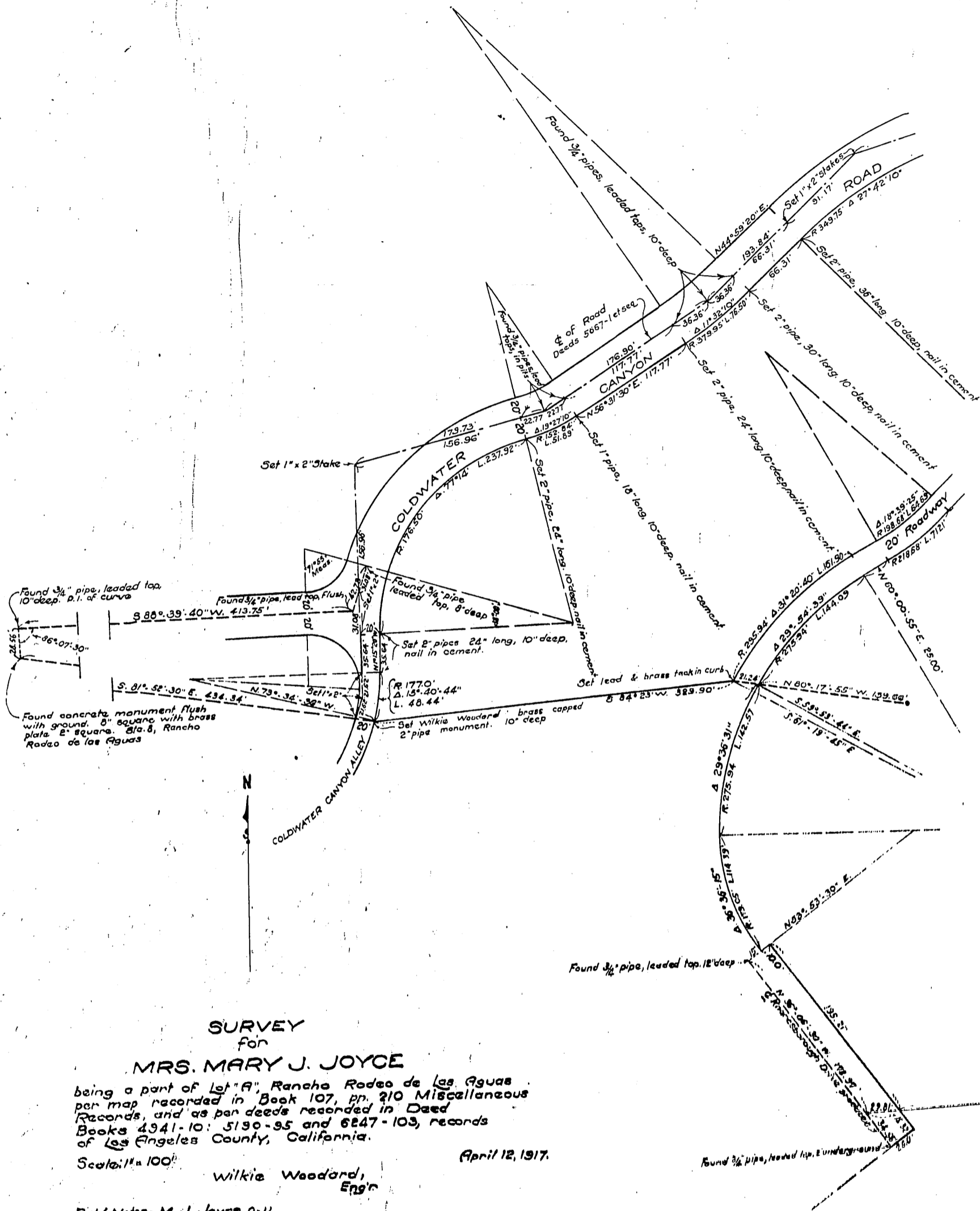

SURVEY
for
MRS. MARY J. JOYCE
being a part of Lot "A", Rancho Rodeo de Las Aguas
per map recorded in Book 107, pp. 210 Miscellaneous
Records, and as per deeds recorded in Deed
Books 4941-10: 5190-95 and 6247-103, records
of Los Angeles County, California.

Scale: 1" = 100'
April 12, 1917.

Wilkie Woodard,
Eng'r

Field Notes - M. J. Joyce, 0-11
C. B. 25: 80-83
C. B. 1: 112-118