

Southern Pacific Railroad Company } to City of Los Angeles
Southern Pacific Company

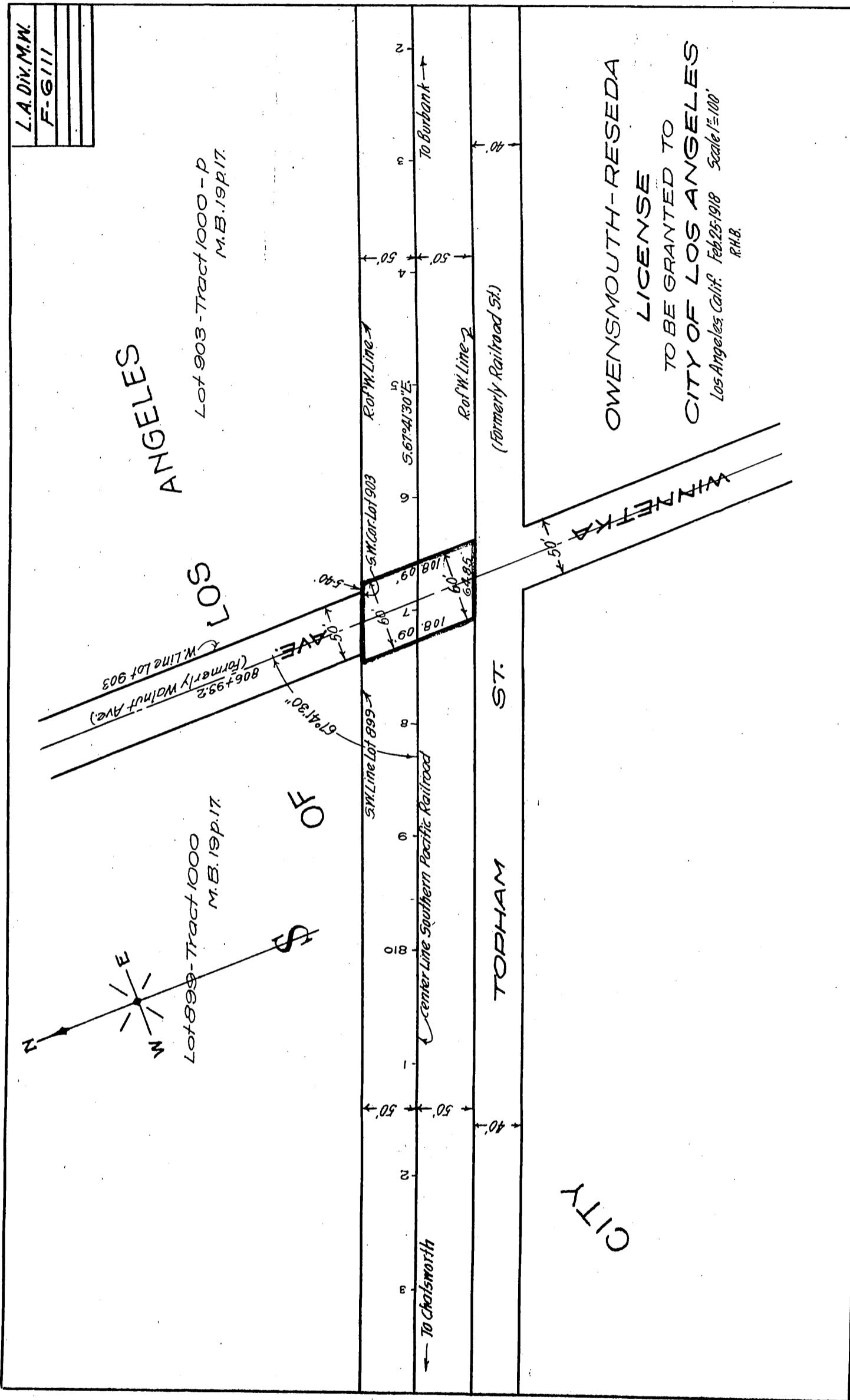

L.A. Div. M.W.
F-6111

LOS ANGELES

Lot 903 - Tract 1000 - P
M.B. 19p.17

WALNUT AVE.
(Formerly Walnut Ave)
806+99.2
67°41'30"

Lot 999 - Tract 1000
M.B. 19p.17

OF

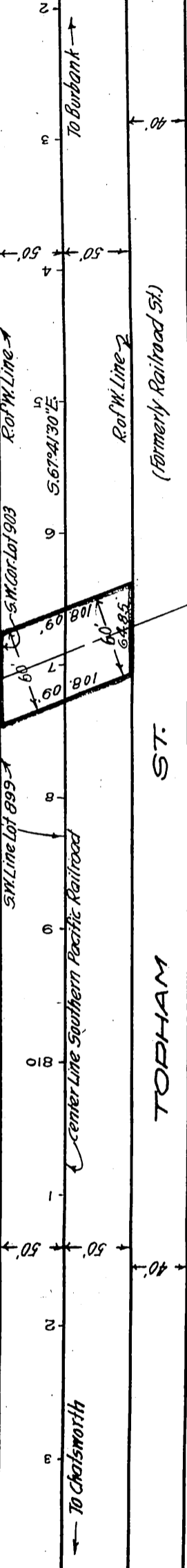
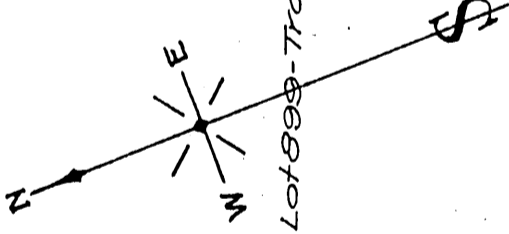

TOPHAM ST.

OWENSMOUTH-RESEDA
LICENSE
TO BE GRANTED TO
CITY OF LOS ANGELES
Los Angeles, Calif. Feb. 25, 1918 Scale 1" = 100'
R.H.B.

CITY

Recorded July 2, 1918

A-233
A-233

D: 22-1-1-4
Sh. 57