

Frederick O. Olney  
to  
Lora Y. Olney

J. McLANE TATE  
CIVIL ENGINEER  
LICENSED AND RETRACEMENT SURVEYOR  
3918 DALTON AVENUE  
LOS ANGELES, CALIFORNIA

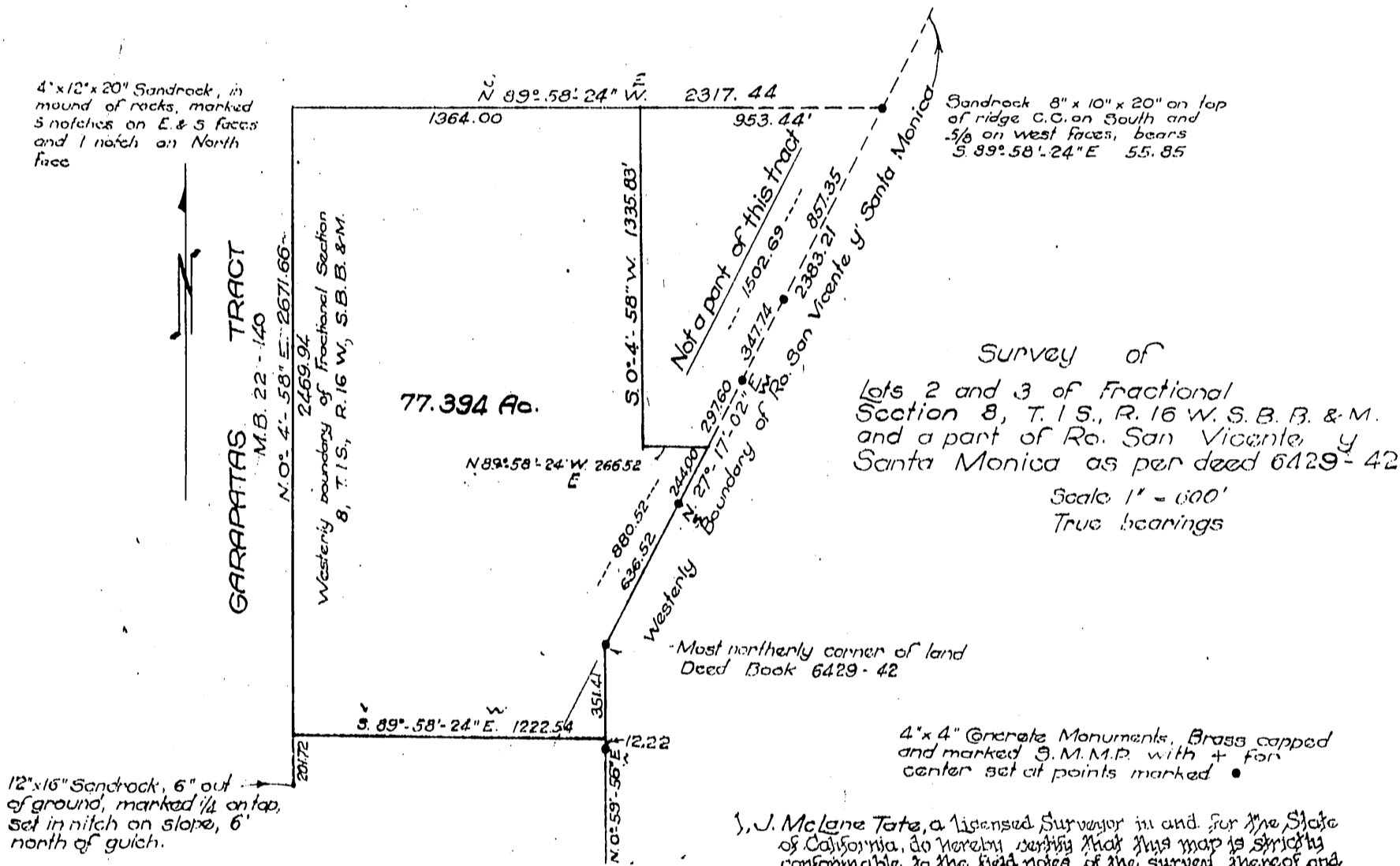

Survey of  
lots 2 and 3 of Fractional  
Section 8, T. 1 S., R. 16 W. S. B. B. & M.  
and a part of Ro. San Vicente y  
Santa Monica as per deed 6429-42  
Scale 1" = 600'  
True bearings

I, J. McLane Tate, a licensed Surveyor in and for the State of California, do hereby certify that this map is strictly conformable to the field notes of the survey thereof and that all the monuments shown, actually exist, and their positions are correctly shown.  
In Witness Whereof, I have hereunto set my hand and affixed my official seal this 11 day of Oct. 1917  
J. McLane Tate  
Licensed Surveyor

See also Note. Red line indicates part of ...

317d

Recorded Mar. 12, 1918

11/11  
A 270

147 B 109

D: 6624