

Hellman Commercial Trust & Savings Bank
to
Southwestern Shipbuilding Co.

MAP

Of a Tract of Land on the Easterly side of Main Channel Inner Harbor of San Pedro (now Los Angeles Harbor) lying between the Northernly line of the Government Reserve around Deadman's Island and the southerly line of the Property of the San Pedro, Los Angeles, & Salt Lake Railroad Co. at East San Pedro in the City of Los Angeles, California
Scale 200 feet to one inch
V. J. Rowan
March, 1918.

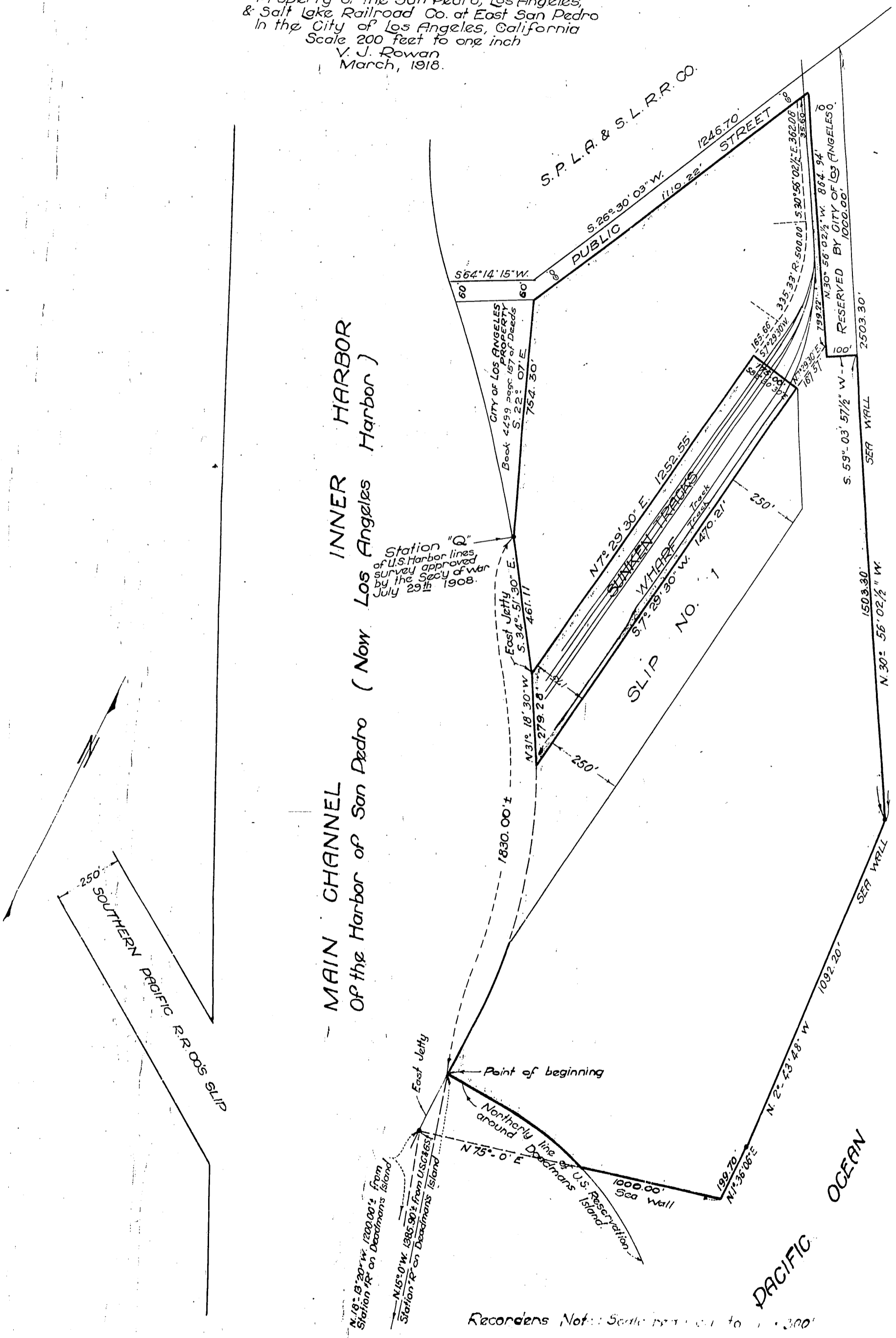

INNER HARBOR
OF the Harbor of San Pedro (Now Los Angeles Harbor)

MAIN CHANNEL
OF the Harbor of San Pedro (Now Los Angeles Harbor)

Station "Q"
of U.S. Harbor lines
survey approved
by the Sec'y of War
July 29th 1908.

N. 19° 3' 20" W. 1200.00' from
Station R on Deadman's Island
N. 15° 0' W. 1305.90' from U.S.C. & G.S.
Station R on Deadman's Island

Recorders Note: Scale reduced to 1" = 200'

Recorded Apr 13, 1918