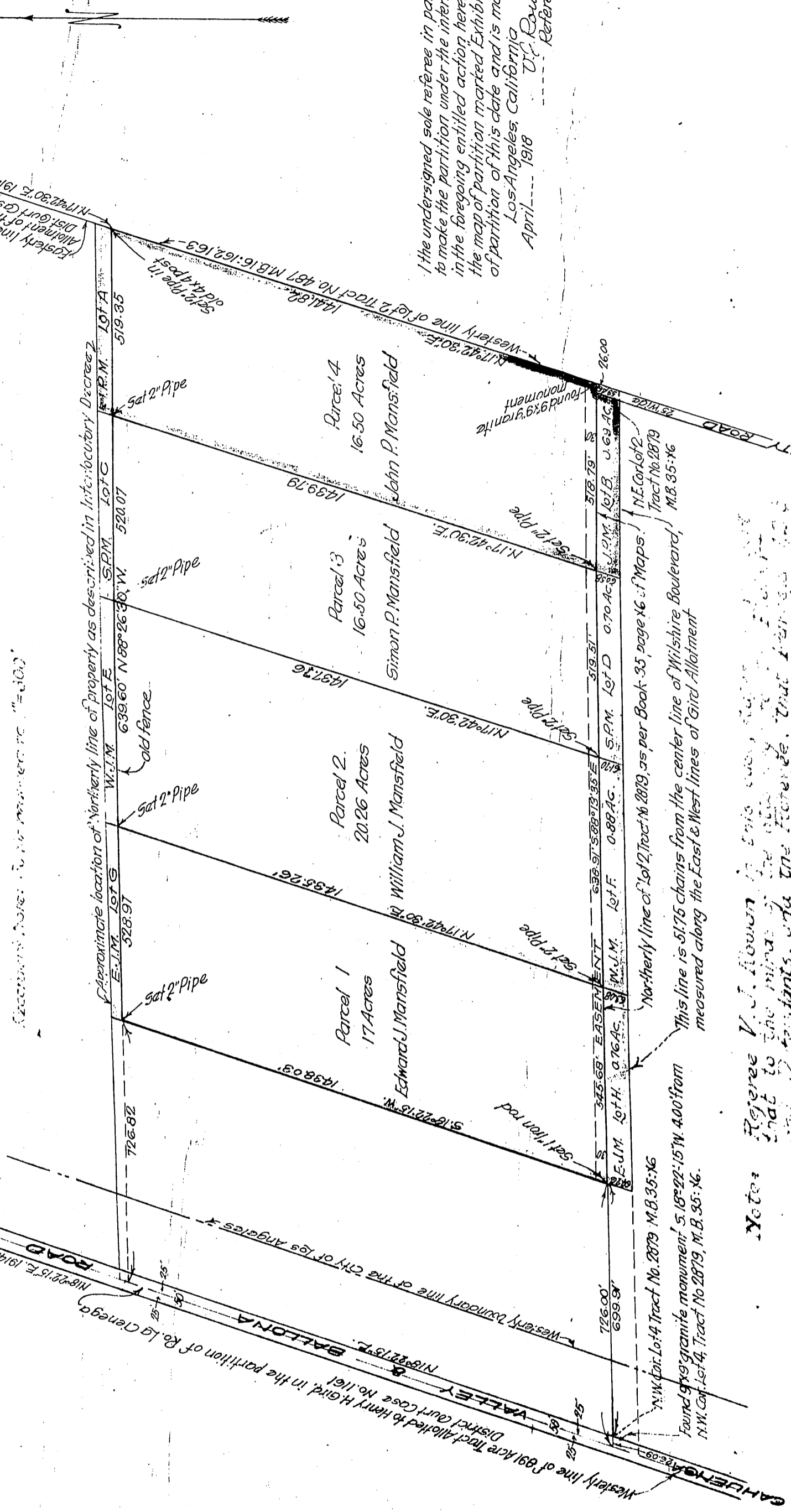

EXHIBIT A

Map of the Mansfield property in the City of Los Angeles, State of California, being a portion of the 891 Acre Tract of land allotted to Henry H. Gird in the partition of the Rancho La Cienega as per District Court Case No. 1161. Showing the partition of the tract of land described in the Interlocutory decree of the Superior Court of the State of California in Case No. B. 9880, John P. Mansfield vs. Edward J. Mansfield et al.

Scale = 200 feet to one inch.

Surveyed in July 1917 & Mch 1918 by V.J. Rowan, Surveyor



I the undersigned sole referee in partition appointed to make the partition under the interlocutory judgement in the foregoing entitled action hereby certify this to be the map of partition marked Exhibit A in my report of partition of this date and is made a part hereof, Los Angeles, California April 1918 V.J. Rowan Referee

Note: Referee V.J. Rowan in this case having found that to the heirs of the said Henry H. Gird and his 4 children, and the heirs of the said Edward J. Mansfield and his 4 children, and the heirs of the said A.E. Gifford and his 4 children, there is to be allotted to the Plaintiff and Defendants therein may have therein between them.

Recorded Oct. 11, 1918