

C. Q. Stanton  
Ida D. Stanton  
Abbott Kinney Company } to City of Los Angeles

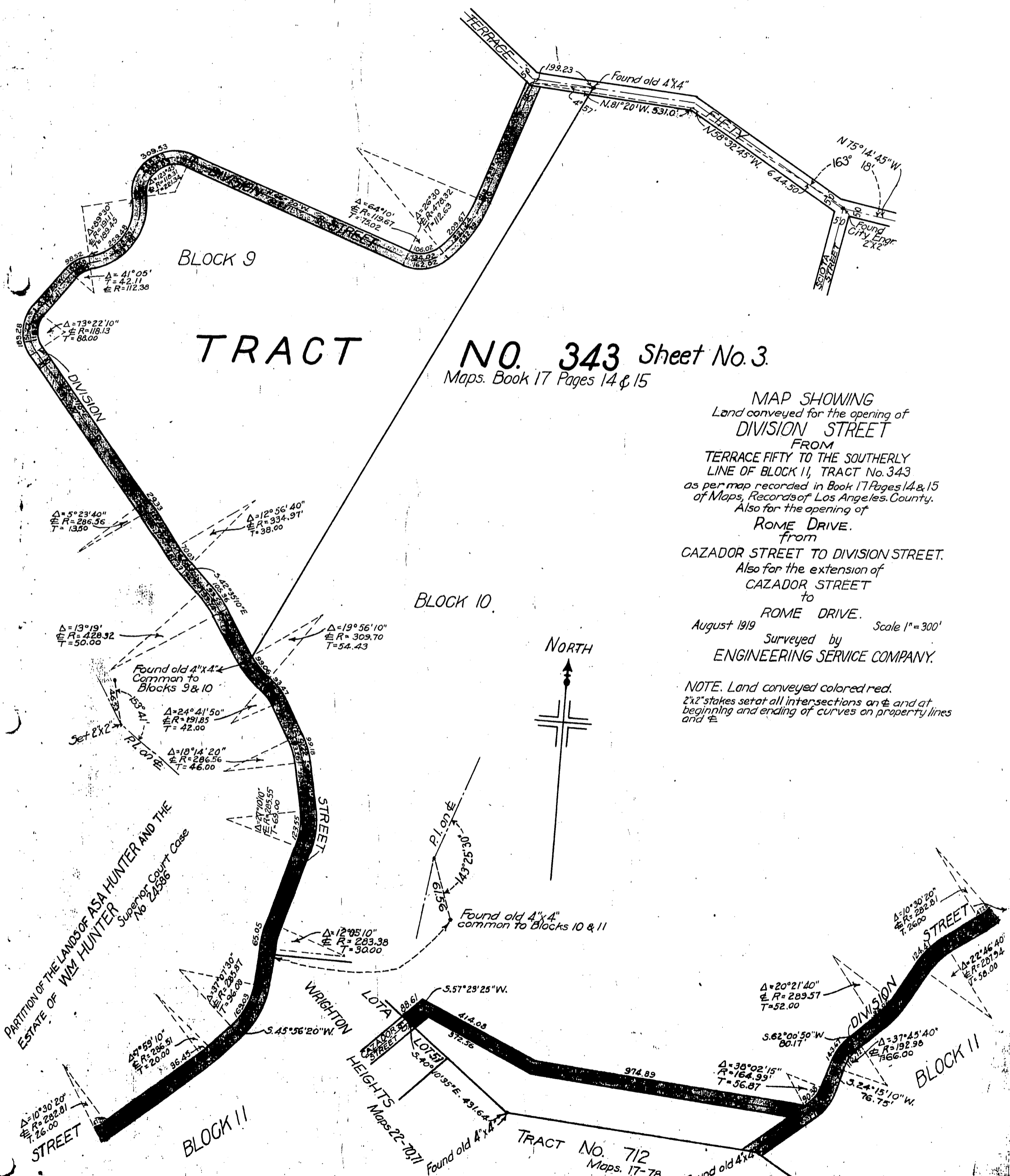

TRACT

NO. 343 Sheet No. 3  
Maps. Book 17 Pages 14 & 15

MAP SHOWING  
Land conveyed for the opening of  
**DIVISION STREET**  
FROM  
TERRACE FIFTY TO THE SOUTHERLY  
LINE OF BLOCK 11, TRACT No. 343  
as per map recorded in Book 17 Pages 14 & 15  
of Maps, Records of Los Angeles County.  
Also for the opening of  
**ROME DRIVE.**  
from  
CAZADOR STREET TO DIVISION STREET.  
Also for the extension of  
CAZADOR STREET  
to  
**ROME DRIVE.**  
August 1919 Scale 1" = 300'  
Surveyed by  
**ENGINEERING SERVICE COMPANY.**

NOTE. Land conveyed colored red.  
2"x2" stakes set at all intersections on  $\pm$  and at  
beginning and ending of curves on property lines  
and  $\pm$

PARTITION OF THE LANDS OF ASA HUNTER AND THE  
ESTATE OF WIM HUNTER  
Superior Court Case  
No. 24636

Recorded Nov 21, 1919.

A-224  
A-225  
Set. 41

D-22-227

Comp. R.C.T.  
L.C.T.