

Annie F. Lee
I. R. Lee

to

Charles R. Davenport
Harry E. Davenport
Minnie C. Davenport
Lillian R. Rauch
Ida M. Jarvis

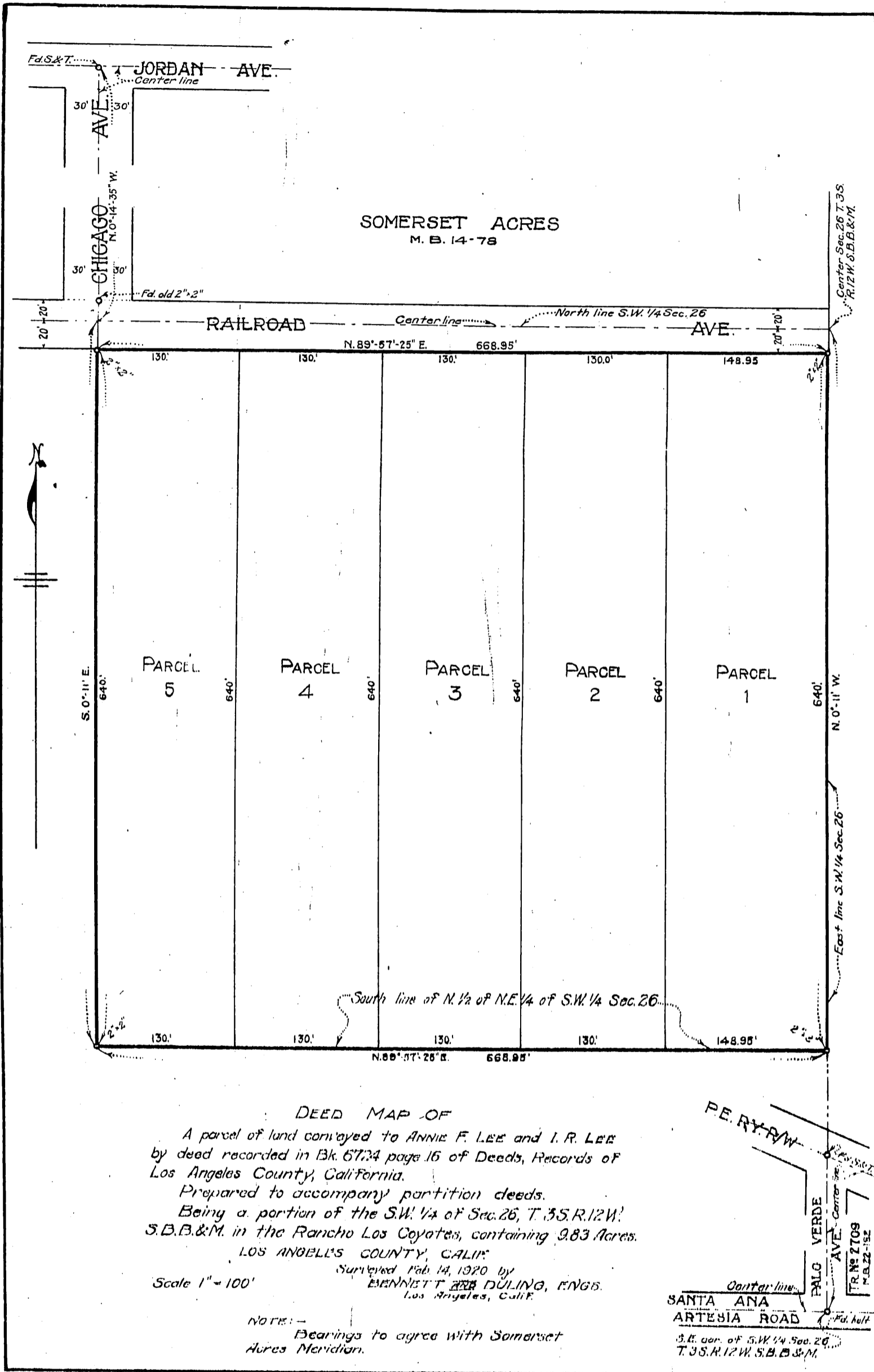

DEED MAP OF

A parcel of land conveyed to ANNIE F. LEE and I. R. LEE
by deed recorded in Bk. 6724 page 16 of Deeds, Records of
Los Angeles County, California.

Prepared to accompany partition deeds.

Being a portion of the S.W. 1/4 of Sec. 26, T. 35. R. 12W.
S.B. & M. in the Rancho Los Coyotes, containing 9.83 Acres.

LOS ANGELES COUNTY, CALIF.

Surveyed Feb 14, 1920 by
EMMETT B. DULING, ENGR.
Los Angeles, Calif.

Scale 1" = 100'

NOTE:-
Bearings to agree with Somerset
Acres Meridian.

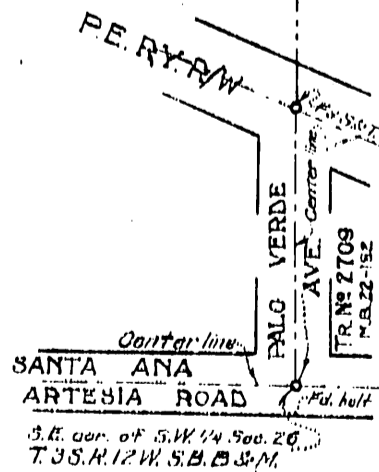

1006-A

Recorded March 1, 1920.

Comp. H.L.L. L.G.T.

547 33

D: 7029