

43

Rodeo Land & Water Company
to
County of Los Angeles

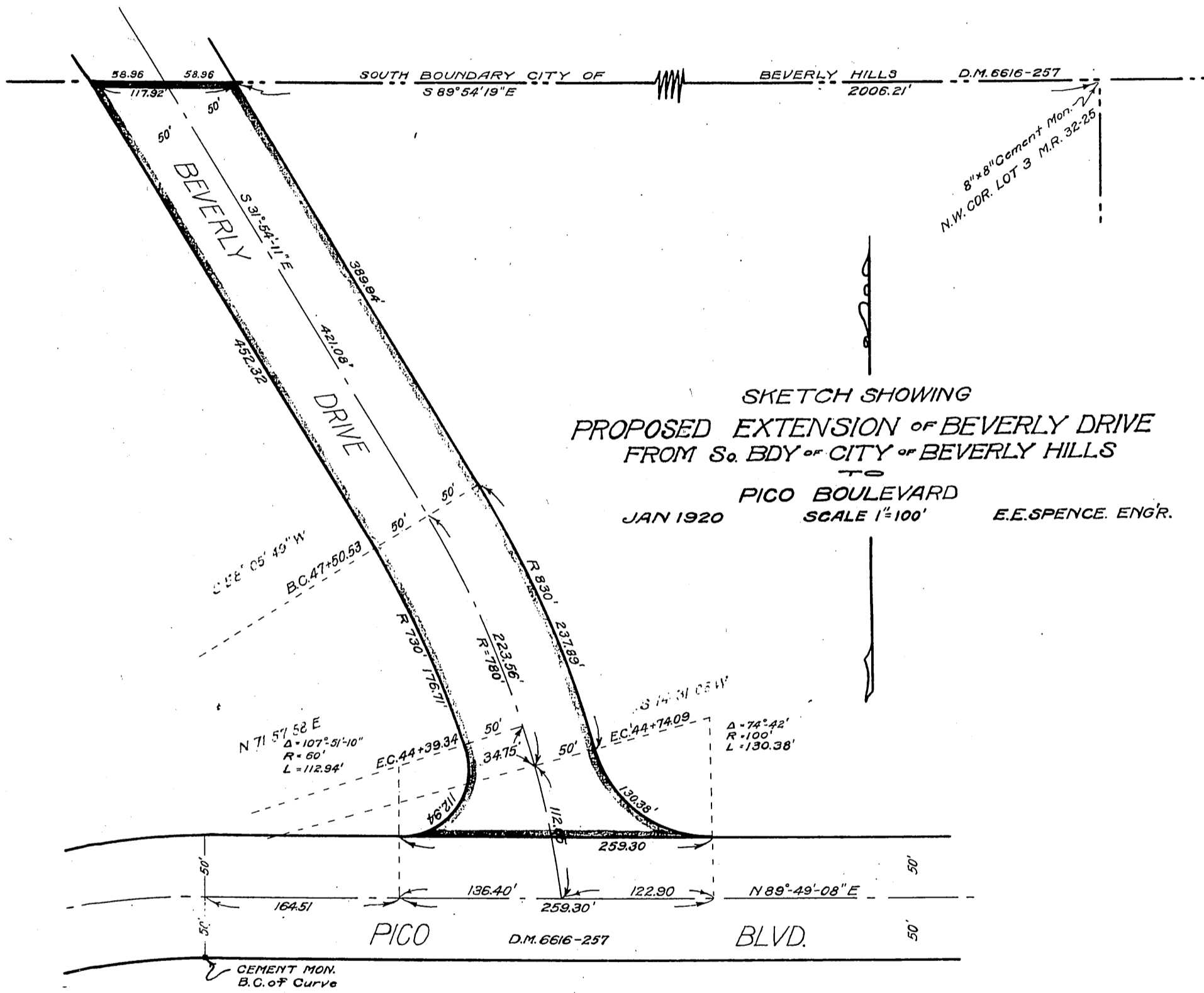

SKETCH SHOWING
PROPOSED EXTENSION OF BEVERLY DRIVE
FROM S. BDY OF CITY OF BEVERLY HILLS
TO

PICO BOULEVARD
JAN 1920 SCALE 1" = 100' E.E. SPENCE ENGR.

Recorder's Note: Red ink indicates pencil on original.

D: 29-7
Sht. 22

Recorded Jan. 29, 1920.

A. 85

Comp. H.L.T.
L.C.T.