

LOS ANGELES & SALT LAKE RAILROAD COMPANY
TO
UNITED STATES OF AMERICA

DM 7104-64
45

LOT 13 TRACT 751

400' Strip conveyed to The United States of America, D. B. 4489 ~ 203

LOT 12 TRACT 751

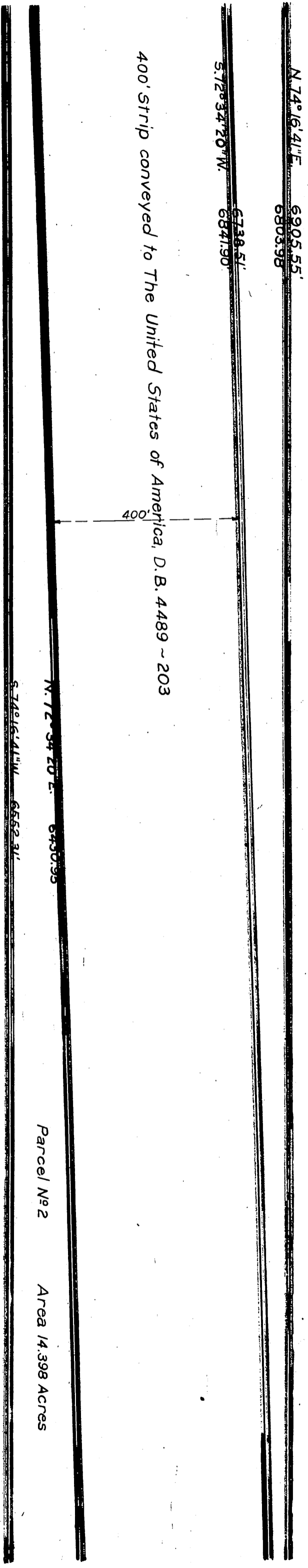

Parcel No 2

Area 14.398 Acres

I.C.
Comp. R.S.B