

THE HUNTINGTON LAND & IMPROVEMENT CO.

To

CITY OF PASADENA

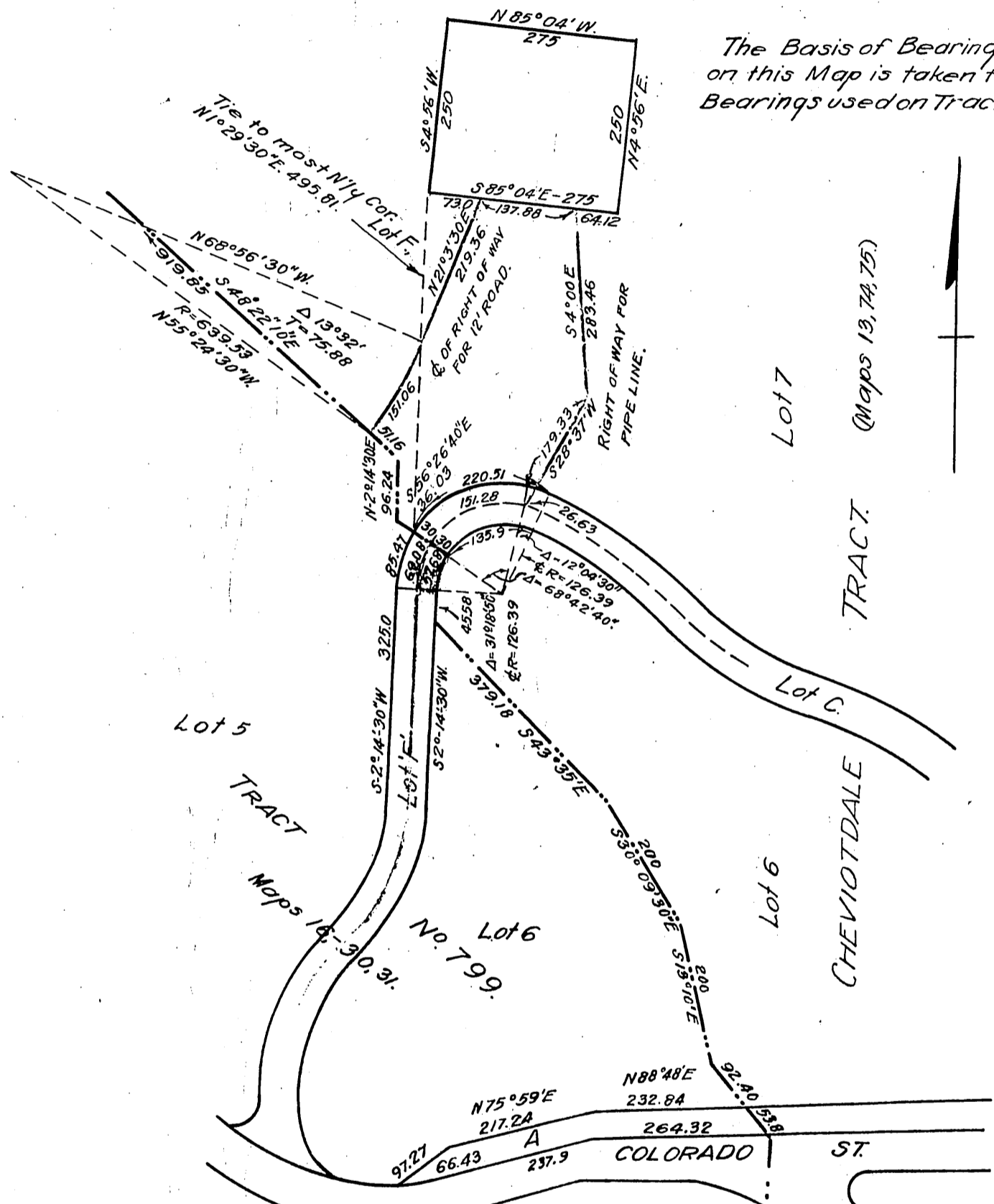

The Basis of Bearings on this Map is taken from Bearings used on Tract 799

Lot 5 TRACT  
Maps 18, 30, 31

Lot 7 TRACT  
(Maps 13, 74, 75)

CHEVIOTDALE TRACT

**EXHIBIT A**  
PLAT OF LAND TO BE OBTAINED FROM  
HUNTINGTON LAND & IMPROVEMENT CO.  
SCALE 1"=200' JANUARY 1920.

12' road vacated D:53-4 Ord. 2469

D:30-9

RECORDED APR. 23, 1920

Sheet 41  
A-79  
A-178

Comp. F.M.H.  
H.G.