

William E. Slaker and Isabella Ann Slaker  
to  
The Modern School Association of Los Angeles (Corp)

**- MAP -**  
OF TRACT OF LAND CONVEYED BY  
**ALVIN L. EAGLES & DORA E. EAGLES TO**  
**W.M.E. SLAKER**  
AS PER BOOK 6938 PAGE 39 OF DEEDS AUG. 14, 1919  
LOCATED IN THE  
CITY OF LOS ANGELES, COUNTY OF LOS ANGELES  
CALIFORNIA

SURVEYED IN JANUARY 1920  
BY V.J. ROWAN  
SURVEYOR.

SCALE 50' = 1"

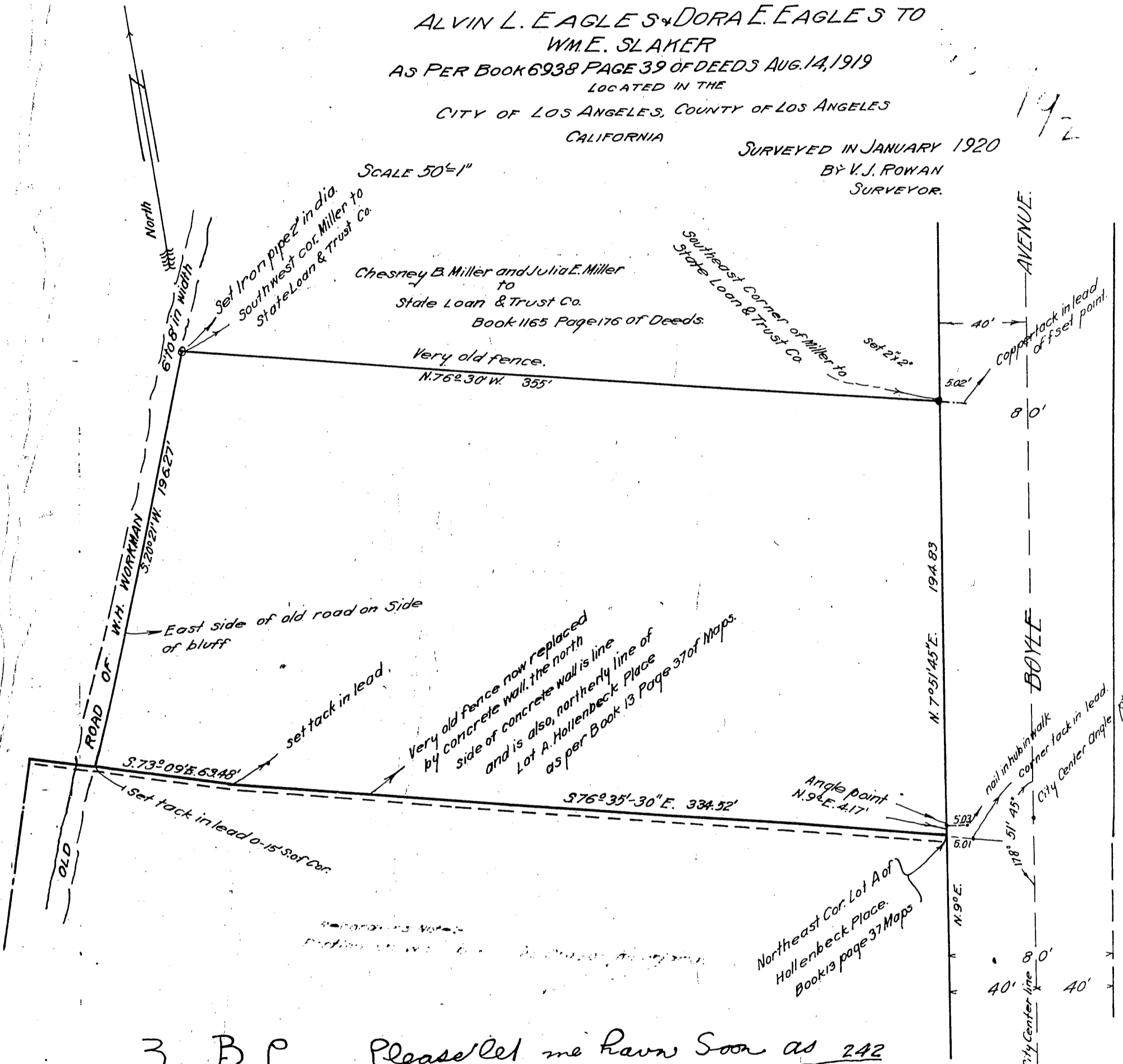

3 B.P Please let me have soon as 242  
388-3A.

Recorded April 23, 1920  
Sheet No. 7  
A-13

Comp. F.W.H.  
H.B.