

to

74

Kirk B. Johnson & Genevieve J. Johnson

Sketch Showing
The most northerly portion of Alpine Drive
Scale 1"=100' Dec. 29, 1919
E.E. Spence Engr.

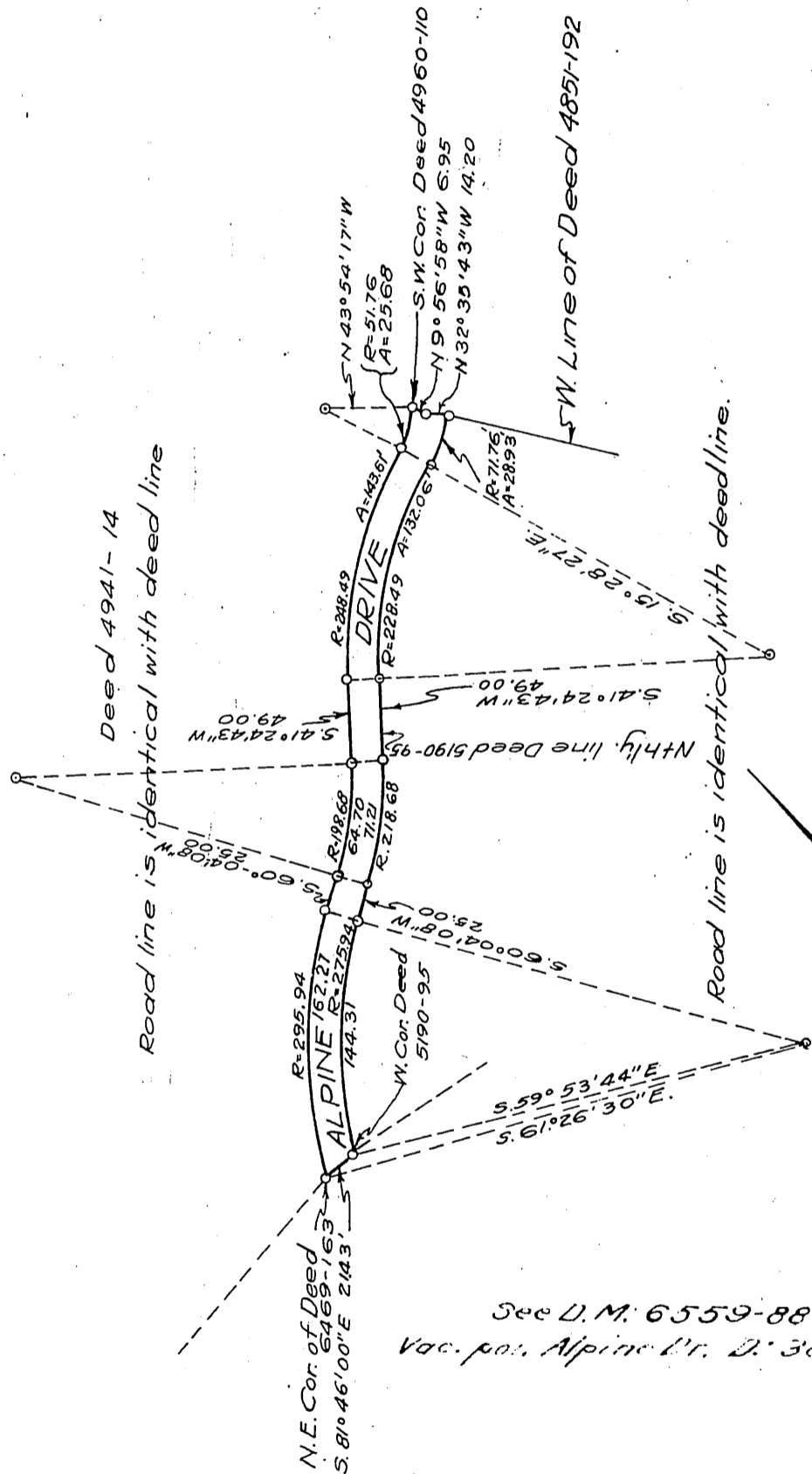

See D. M. 6559-88
Vac. por. Alpine Dr. D. 30-151 Res. 52

Sheet 22

Rec July 28, 1920

E.E. Spence
P.W.A.

D. 7285