

DM 7447-203
89

Charles L. Nowels & Carrie J. Nowels.
to
City of Long Beach

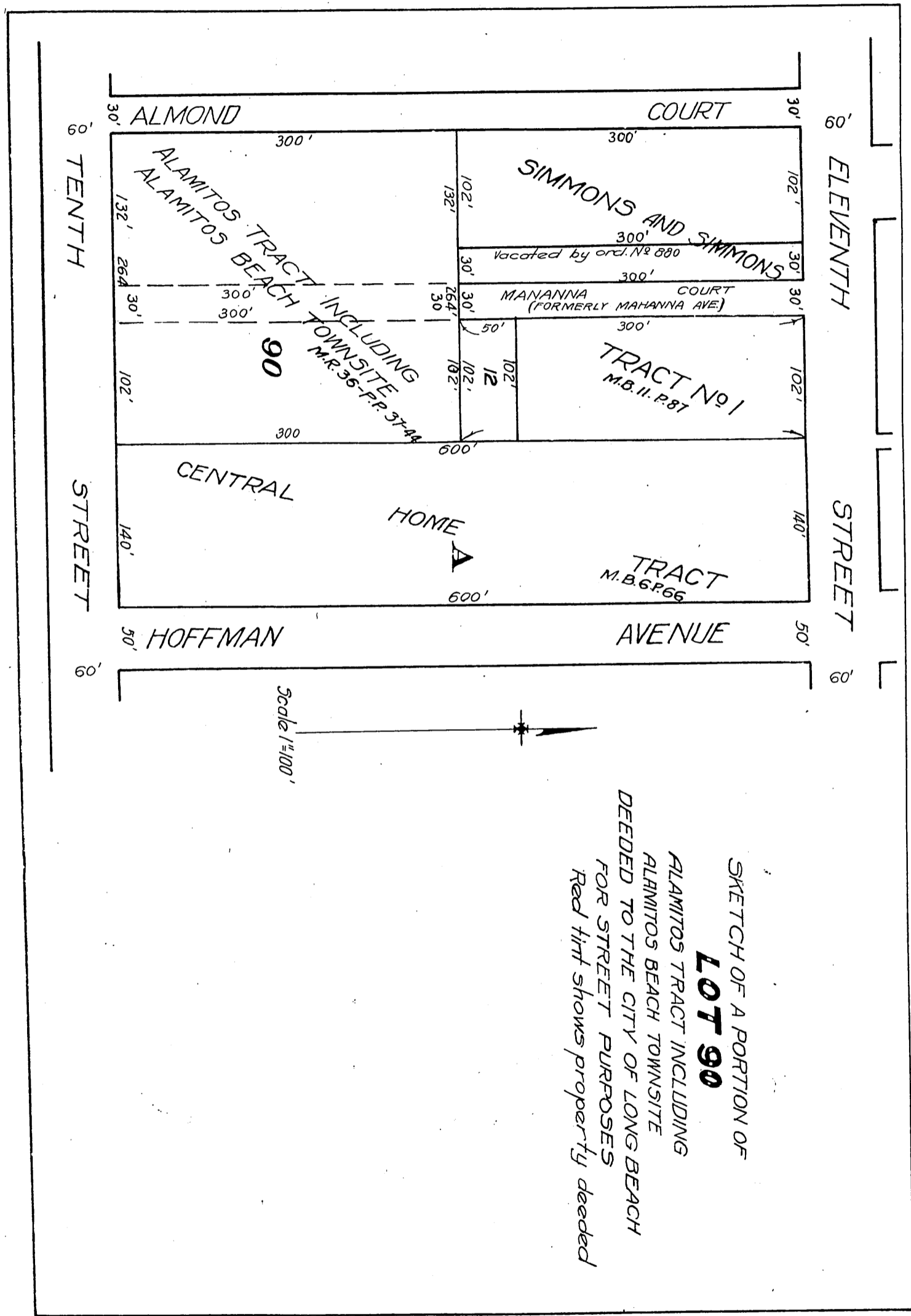

SKETCH OF A PORTION OF
LOT 90
 ALAMITOS TRACT INCLUDING
 ALAMITOS BEACH TOWNSITE
 DEEDED TO THE CITY OF LONG BEACH
 FOR STREET PURPOSES
 Red line shows property deeded

D: 30-80

First St. E. of Almond St. to be known as Mahanna Court D: 30-192 Ord. 5-1-1918

D: 30-80
Shr. 30

Rec. Nov. 18, 1920

© P. H. F. W. F.

D: 7447