

OFFICE OF THE  
COUNTY SURVEYOR  
OF THE COUNTY OF LOS ANGELES

HIGHWAY DEDICATION MAP

LEGEND

COUNTY SURVEYOR'S MAP NO. 7690  
CLERK FILED MAP NO. 289  
INDEX MAP NO. 51(C5)  
SEARCH MAP NO. VERDUGO BLVD. (212)  
STORM DRAIN (212)

FIELD BOOK NO. \_\_\_\_\_  
FIELD BOOK NO. \_\_\_\_\_  
PUBLIC TITLE COMPLETE \_\_\_\_\_  
FEE SUBORDINATED (title incomplete) \_\_\_\_\_  
HIGHWAY VACATIONS \_\_\_\_\_  
OTHER EASEMENTS \_\_\_\_\_

WORDS AND FIGURES SHOWN QUOTED ON MAP ARE AS DESCRIBED IN CONVEYANCE. FIGURES SHOWN IN PARENTHESES ON MAP ARE FROM PREVIOUS RECORDS OR ARE CALCULATED THEREFROM. PROPERTY IN CONVEYANCE SHOWN IN COLORED TINT. DEDICATION STATUS SCALE INDICATES RELATIVE IMPORTANCE OF GRANTEE'S INTERESTS.

DEDICATION STATUS SCALE												POSTING CHECKED				
(1)	(2)	(3)	(4)	(5)	(6)	(7)	(8)	(9)	(10)	(11)	(12)	H. D. MAP BOOK	SEARCH MAP	TRACTS. C.S.M. "D"	ASSESSOR'S BOOK	C. S. INDEX MAP
FREE TITLE	PARTICULAR ESTATE	TRUST DEEDS	MORTGAGES	JUDGMENTS	LIENS	EASEMENTS	LEASES	PURCHASE CONTRACTS	BY	DATE	BY	DATE	BY	DATE	BY	DATE
X	X	X	X	X	X	X	X	X								

LINE NO.	PARCEL NO.	OFFICIAL RECORDS CERTIFICATE NO. BOOK PAGE	DATE RECORDED	"D" BOOK PAGE	DATE OF CONVEYANCE	NATURE OF CONVEYANCE	PURPOSE	NAME	CONSIDERATION	CONDITIONS	GRANTEE	GRANTORS
1	1	12038 217	2-28-33	91 35	1-26-33	Road Deed	Public Road & Highway	Verdugo Blvd.	Val.	None	Co. of L.A.	Chas. J. & Katherine M. Reinhard (F)
2	2	12109 344	5-20-33	88 215	1-25-33	"	"	"	"	"	Glendale	L. L. Vogel (F)
3	3	"	"	"	"	"	"	"	"	"	"	Garnet B. Young, Jennie P. Bartscher (claim F) Herman & Elig H. Nelson
4	4	12158 230	5-20-33	88 216	2-1-33	"	"	"	"	"	"	Same as line 4 (F)
5	5	12128 312	5-20-33	88 215	2-1-33	"	"	"	"	"	Co. of L.A.	Lanterman Estate (F)
6	6	12071 234	3-22-33	91 94	1-25-33	"	"	"	"	"	"	The William C. Brown Estate Co. (F)
7	7	"	"	"	"	Drainage Easement	Storm Drain	"	"	"	"	Lanterman Estate (F)
8	8	12167 268	6-2-33	91 263	4-15-33	"	"	"	"	"	"	Nettie Mackenzie (F)
9	9	12193 41	5-4-33	91 195	2-23-33	"	"	"	"	"	"	Merchants Bank & Tr. Co. et al (F)
10	10	"	"	"	"	"	"	"	"	"	"	J. F. Waters, et al. (F)
11	11	12083 382	5-4-33	91 194	3-16-33	"	"	"	"	"	"	Alice, P. S., & Jessie Brown (F) E. M. & Bessie Pallette
12	12, 18, 22	Tract No. 1701	2-6-13	M.B. 22-178-9	"	Ded. by Map	Street	Honolulu Ave.	"	"	"	Adolphus W. Williams (F)
13	13	D: 4775 306	12-5-11	17 181	"	Road Deed	Fee Simple for Road Purposes	La Canada Verdugo Rd.	"	"	"	Adolphus Wesley Williams (F)
14	3, 14, 15, 16	D: 4311 61	9-19-10	17 28	"	"	"	Verdugo Rd.	"	"	"	Lanterman Estate (F)
15	3, 14, 15, 16	D: 4278 116	9-6-10	17 35	"	"	"	La Canada Verdugo Rd.	"	"	"	Lanterman Estate (F)
16	1, 15, 16, 18, 19	D: 2729 511	5-4-06	3 295	"	"	"	Homewood Ave.	"	"	"	L.A. County (F) (no sale of fee)
17	16	Crest Tract	5-1-06	M.B. 10 4	"	Ded. by Map	Street	"	"	"	"	"
18	17	O.R. 2712 267	10-17-23	37 236	6-13-23	Road Deed	Public Road & Highway	Verdugo Blvd	"	"	"	"
19	3, 4, 14, 15, 21, 18, 19	R.B. 15 117	6-23-14	12 181	"	Vacation	Vacation of Highway (Ex)	La Canada Verdugo Rd	"	"	"	"

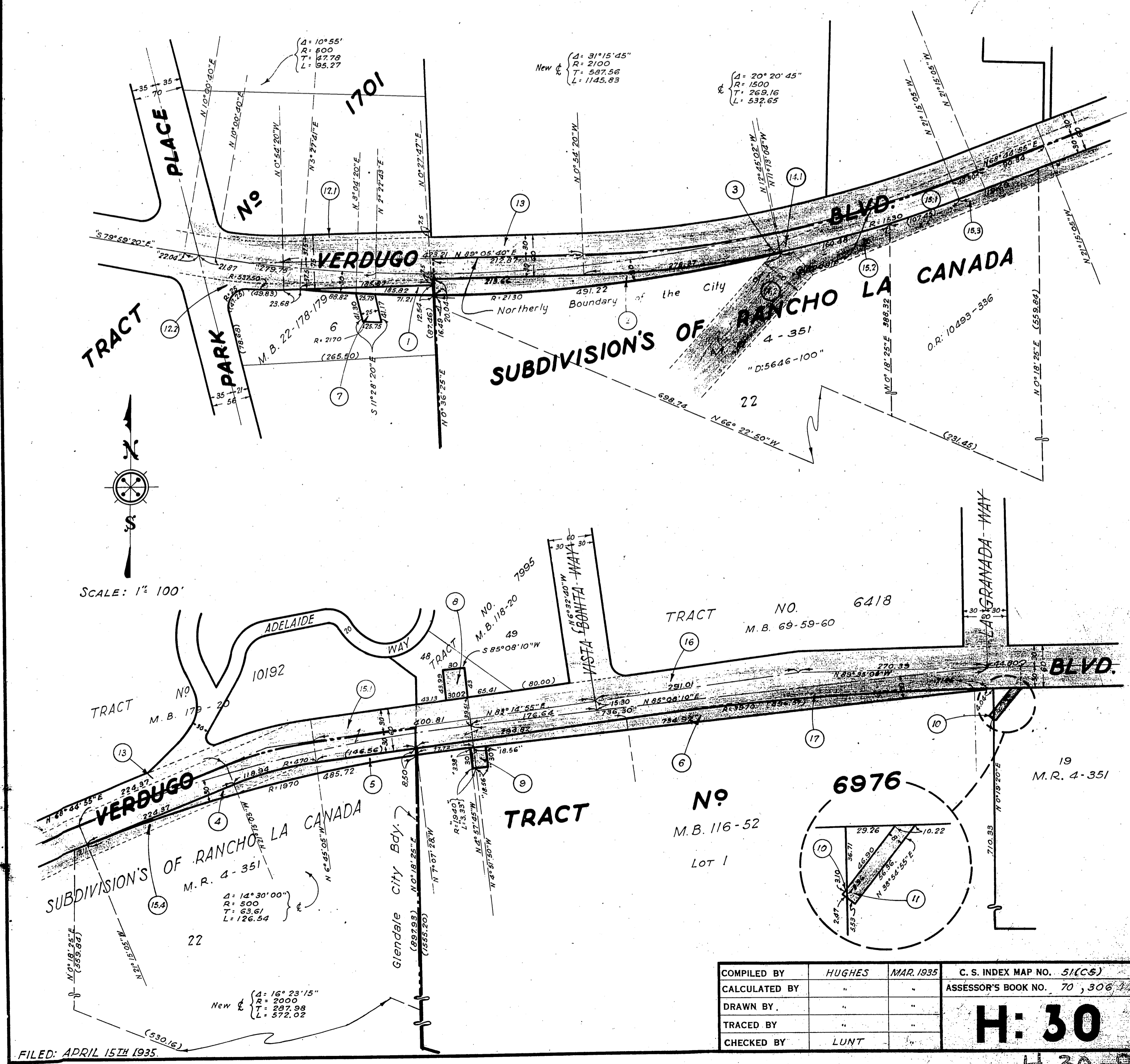

COMPILED BY	HUGHES	MAR. 1935	C. S. INDEX MAP NO. 51(C5)
CALCULATED BY	"	"	ASSESSOR'S BOOK NO. 70, 306
DRAWN BY	"	"	<b>H: 30</b>
TRACED BY	"	"	
CHECKED BY	LUNT	"	