

OFFICE OF THE  
**COUNTY SURVEYOR**  
 OF THE COUNTY OF LOS ANGELES

**HIGHWAY DEDICATION MAP**

**LEGEND**

COUNTY SURVEYOR'S MAP NO. \_\_\_\_\_  
 MAP NO. \_\_\_\_\_  
 INDEX MAP NO. 41 (B1)  
 SEARCH MAP NO. ROSELAWN AVE. (1)

FIELD BOOK NO. \_\_\_\_\_  
 FIELD BOOK NO. \_\_\_\_\_  
 PUBLIC TITLE COMPLETE \_\_\_\_\_  
 FEE SUBORDINATED (*title incomplete*) \_\_\_\_\_  
 HIGHWAY VACATIONS \_\_\_\_\_  
 OTHER EASEMENTS \_\_\_\_\_

WORDS AND FIGURES SHOWN QUOTED ON MAP ARE AS DESCRIBED IN CONVEYANCE. FIGURES SHOWN IN PARENTHESES ON MAP ARE FROM PREVIOUS RECORDS OR ARE CALCULATED THEREFROM. LAND IN CONVEYANCE SHOWN IN COLORED TINT. DEDICATION STATUS SCALE INDICATES RELATIVE IMPORTANCE OF GRANTEE'S INTERESTS

DEDICATION STATUS SCALE										POSTING CHECKED				
(F)	(E)	(M)	(L)	(C)	(P)	(S)	(D)	(H)	(A)	H. D. MAP BOOK	SEARCH MAP	TRACTS. C.S.M. "D"	ASSESSOR'S BOOK	C. S. INDEX MAP
Fee Title	Particular Estates	Trust Deeds	Mortgages	Judgments	Liens	Easements	Leases	Purchase		DATE	DATE	DATE	DATE	DATE
X	X	X	X	X	X	X	X	X						

LINE NO.	PARCEL NO.	OFFICIAL RECORDS CERTIFICATE NO. BOOK	DOC. NO. PAGE	DATE RECORDED	"D" BOOK	PAGE	DATE OF CONVEYANCE	NATURE OF CONVEYANCE	PURPOSE	NAME	CONSIDERATION	CONDI- TIONS	GRANTEE	GRANTORS
1	1.1 1.2 1.3	12858	206	7-12-34	E:1	96	2-23-34	Road Deed	Public Road & Highway	Roselawn Ave.	Val	None	County of L.A.	Magdalena Urquidez, Sunkes (F) 1.1
2	2.1 2.2	12843	231	7-12-34	E:1	105	3-8-34	"	"	"	"	"	"	Jose & Conception Urquidez (F)
3	3	12843	229	7-12-34	E:1	105	2-23-34	"	"	"	"	"	"	Ricardo & Frances Urquidez (F)
4	4	15563	116	1-21-38	E:20	256	1-10-38	"	"	"	"	"	"	W.C. & Louise Kerley F
5	5	Sparr Heights		10-17-22	M.B. 59	34-36		Ded. by Map	"	"	"	"	"	Hellman Com'l Tr. & Sav. Bank. (F) W. S. Sparr
6	6	3561	74	10-21-24	D:42	208	7-22-24	Road Deed	"	"	"	"	"	Rafaela Chavoya De Urquidez (F)
7	7	12099	102	3-8-33	D:74	262	12-23-32	Grant Deed	Flood Control	"	10	See Deed	L.A. Co. Flood Control Dist.	Jose & Conception Urquidez
8	8	12679	319	4-27-34	D:94	45	1-3-34	Condemnation	"	"	"	"	"	Bank of America
9	9	15590	163	2-7-38	E:21	188	1-12-38	Rd. Deed	Pub. Rd. & Hwy.	Roselawn Ave.	Val	None	Co. of L.A.	M.A. & M.U. Sunkes (F)
10	10	16547	129	4-14-39	E:8	142	4-11-39	Vacation	Public Highway	"			Fee Owner	County of L.A.

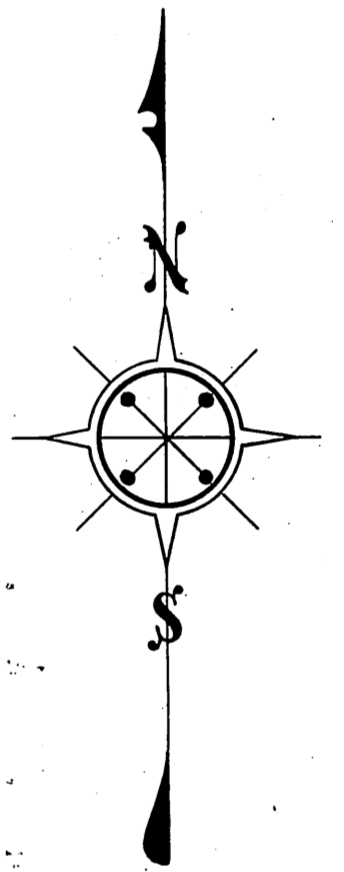
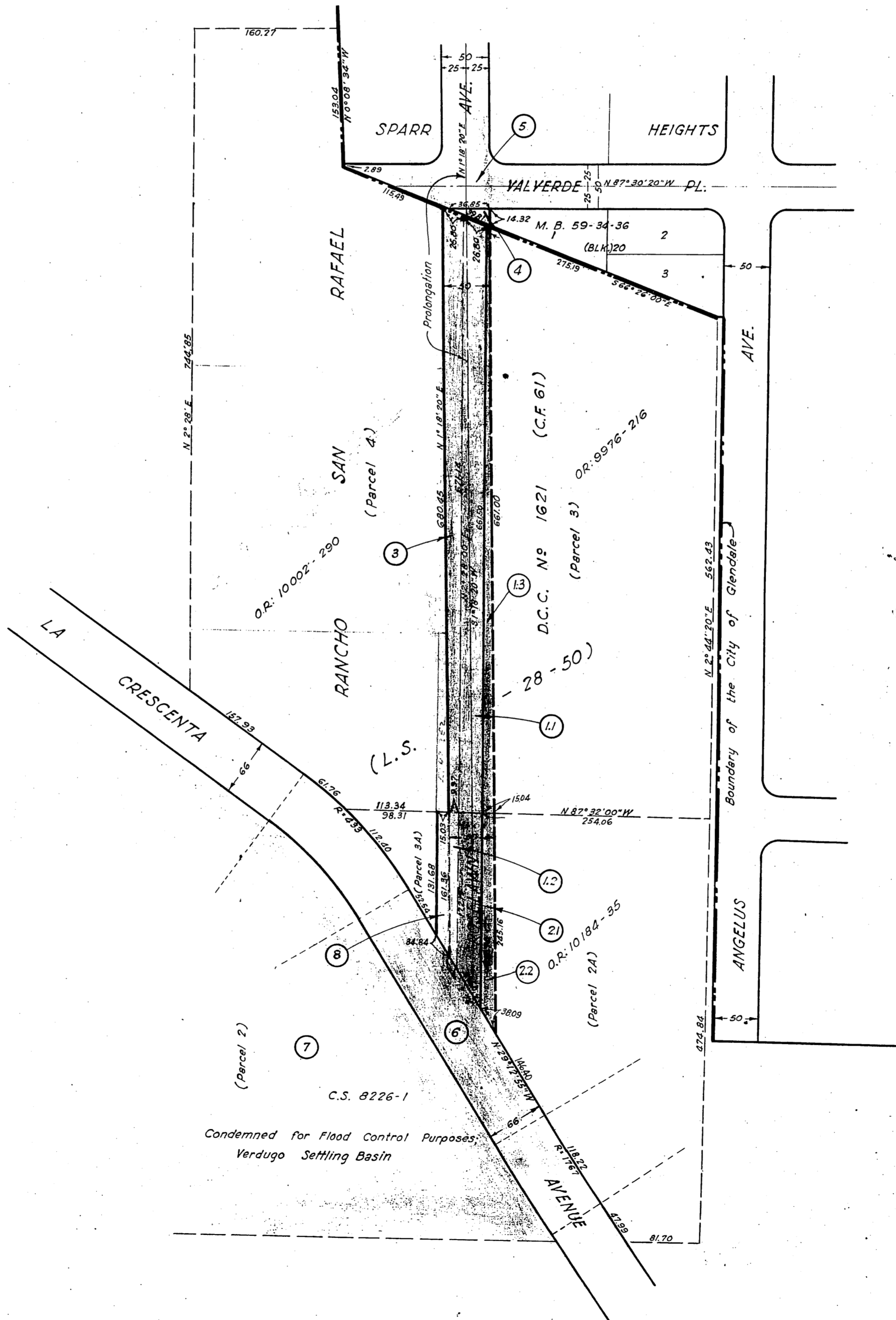

COMPILED BY	R. G. Lunt	May 1935	C. S. INDEX MAP NO. 41 (B1)
CALCULATED BY	"	"	ASSESSOR'S BOOK NO. 306
DRAWN BY	"	"	
TRACED BY	Hughes	June 1935	
CHECKED BY	Lunt & Hughes	"	

**H: 30**