

OFFICE OF THE  
 COUNTY SURVEYOR  
 OF THE COUNTY OF LOS ANGELES

MAP OF THE CIVIC CENTER

CITY OF LOS ANGELES

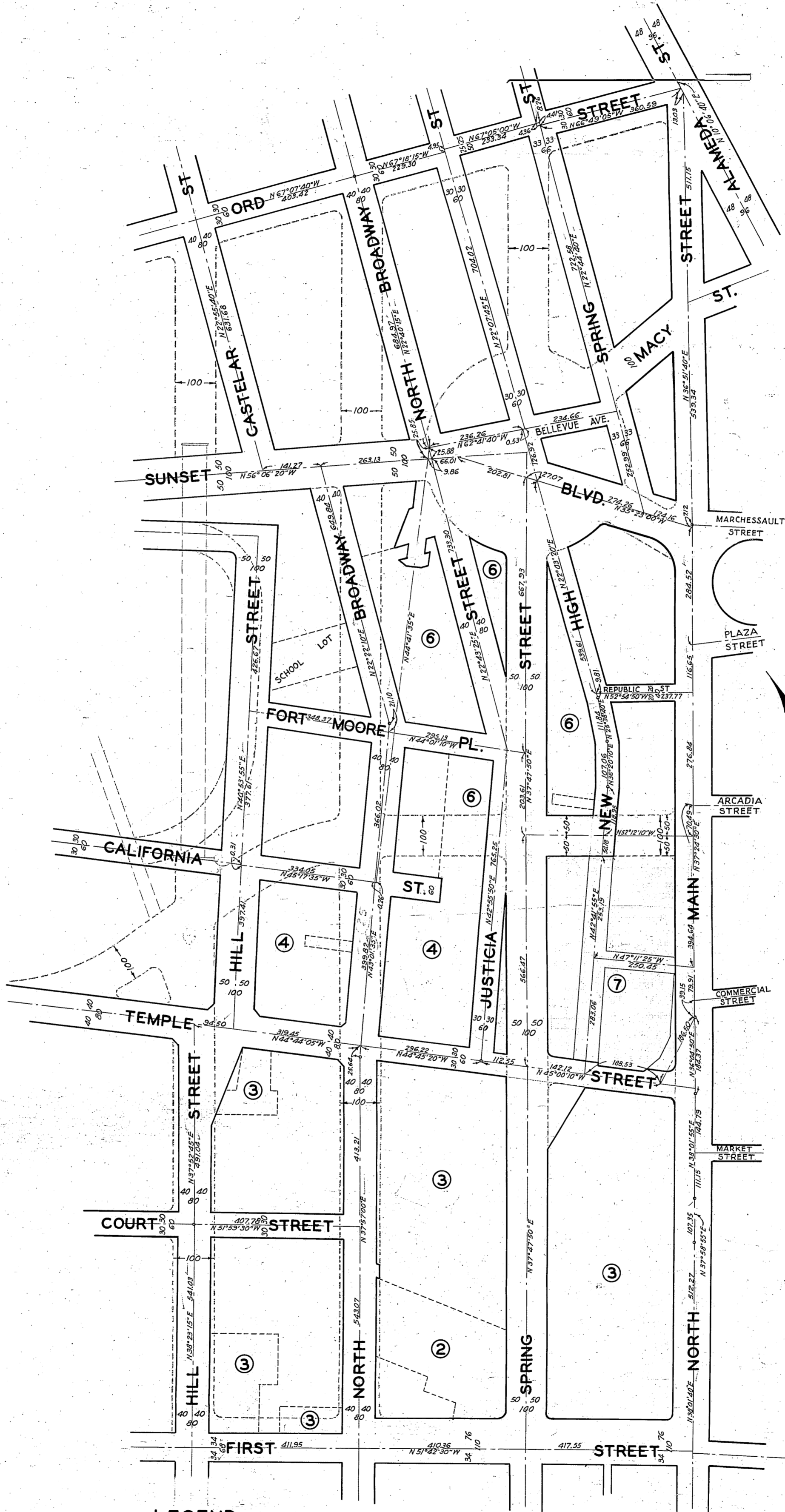

LEGEND

LAND OWNED BY THE U. S. A. TINTED IN BLUE COLOR.  
 LAND OWNED BY THE STATE OF CALIFORNIA TINTED IN GREEN COLOR.  
 LAND OWNED BY THE COUNTY OF LOS ANGELES TINTED IN RED COLOR.  
 LAND OWNED BY THE CITY OF LOS ANGELES TINTED IN YELLOW COLOR.  
 NUMBERS IN CIRCLES REFER TO PAGES OF THIS BOOK ON WHICH ARE  
 SHOWN DETAILED INFORMATION.

NOTE: SEE C. S. B 1251-1 & 2

COMPILED BY	C.H. Hughes	Mar. 1933	C. S. INDEX MAP NO. 2(D 4)
CALCULATED BY			ASSESSOR'S BOOK NO. 19, 22, 41, 42
DRAWN BY			
TRACED BY			
CHECKED BY	Kauffman Lunt	May 1933	

H: 39









OFFICE OF THE  
COUNTY SURVEYOR  
OF THE COUNTY OF LOS ANGELES

MAP OF THE CIVIC CENTER

COUNTY PROPERTY

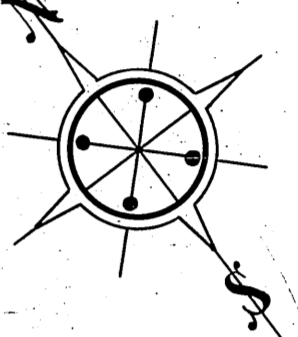
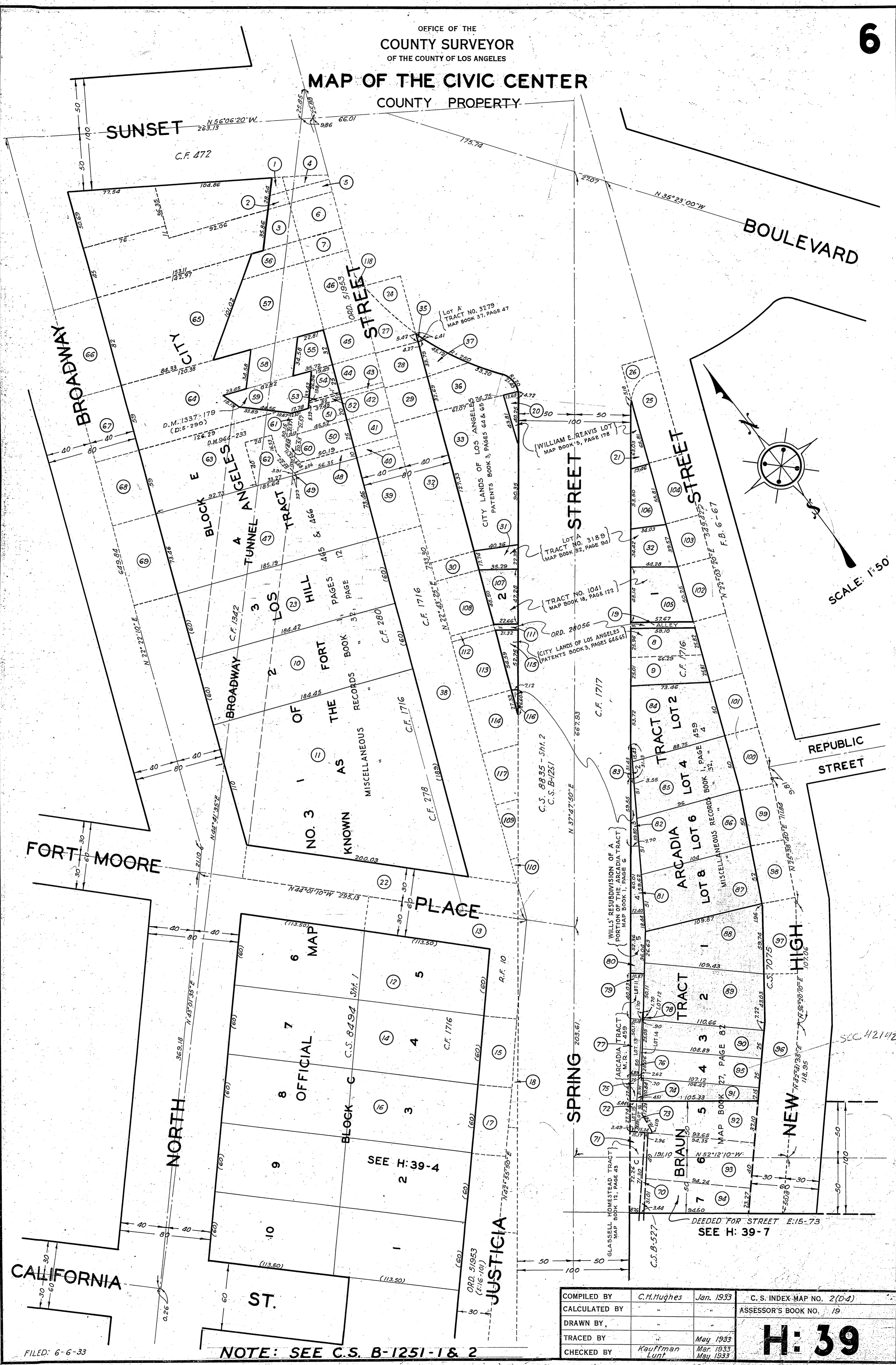

SCALE: 1"=50'

COMPILED BY	C.H. Hughes	Jan. 1933	C. S. INDEX-MAP NO. 2(D-4)
CALCULATED BY	"	"	ASSESSOR'S BOOK NO. 19
DRAWN BY	"	"	
TRACED BY	"	May 1933	
CHECKED BY	Kauffman Lunt	Mar. 1933 May 1933	

H: 39

NOTE: SEE C.S. B-1251-1 & 2

FILED: 6-6-33



OFFICE OF THE  
COUNTY SURVEYOR  
OF THE COUNTY OF LOS ANGELES

7

MAP OF THE CIVIC CENTER  
PROPERTY OF THE U.S.A.

COUNTY SURVEYOR'S MAP NO. \_\_\_\_\_ FIELD NO. \_\_\_\_\_  
MAP NO. \_\_\_\_\_  
FIELD MAP NO. \_\_\_\_\_  
SECTION MAP NO. \_\_\_\_\_

NATURE OF CONVEYANCE		POSTING CHECKED	
GRANT DEEDS	WARRANTY DEED	H. D. MAP BOOK	SEARCH MAP
TRACTS, C.S.M. "D"	ASSESSOR'S BOOK	C. S. INDEX MAP	
1	x	x	x
2	x	x	x
3	x	x	x
4	x	x	x
5	x	x	x
6	x	x	x
7	x	x	x
8	x	x	x
9	x	x	x
10	x	x	x
11	x	x	x
12	x	x	x
13	x	x	x
14	x	x	x
15	x	x	x
16	x	x	x
17	x	x	x
18	x	x	x
19	x	x	x
20	x	x	x

LINE NO.	PARCEL NO.	OFFICIAL RECORDS CERTIFICATE NO. BOOK	DOC. NO. PAGE	DATE RECORDED	"D" BOOK	PAGE	DATE OF CONVEYANCE	PURPOSE	NAME	CONSIDERATION	CONDIT- IONS	GRANTEE	GRANTORS	LINE NUMBER
1	1 to 11	11342	387	2-18-32	87	1	2-8-32		(Post Office Site)	\$325,000	None	U.S.A.	County of Los Angeles	1
2	12	11429	150	2-18-32	87	7	2-1-32		"	25,500	"	"	Max A. & Martha Schiresohn	2
3	13	11423	187	2-18-32	87	5	2-1-32		"	51,000	"	"	Frank T. & Louise Rimpau	3
4	14	11408	204	2-18-32	87	8	2-1-32		"	105,500	"	"	Abraham I. & Dora Shapiro Alex & Rose Silverstein	3 4 5
5	15	11467	57	2-18-32	87	3	2-1-32		"	56,250	"	"	George B. Shaffer; Rose B. Wheatley; Viola A. Hodge; Hazel A. Van DeCarr; Fred A. Steele	4 5 6 7 9
6	15	11351	318	2-18-32	87	3	2-2-32		"	82,773.34	"	"	John I. & Dora C. Lankershim; Title Ins & Tr. Co	4 5 6 7 9
7	16	11428	142	2-18-32	87	3	2-2-32		"	82,773.34	"	"	Constance Doris Simpson	5 6 7 8 9
8	16	11374	312	2-18-32	87	6	2-1-32		"	55,300.00	"	"	Katharine M. & George B. Charnock, Jr.	5 6 7 8 9
9	17	11453	94	2-18-32	87	1	2-2-32		"	82,773.33	"	"	Esther & Blanche E. Mac D. Jones D. Mac D. Jones	6 7 8 9
10	18	D: 2103	224	10-25-04	M: 27	169	9-12-04		"		"	"	Joseph & Rose E. Messmer; A.C. & Mirmie H. Harper; Frank P. & Katherine B. Flint	10
11	19	11427	150	2-18-32	87	10	2-15-32		"	1.00	14	"	City of Los Angeles	x x x x x
12	19	LA City Ord.	70782	1-4-32	-	-	-	Vacation of Highway Easement	"		None	"	City of Los Angeles	x x x x x 11 13 12
13	19	"	70822	1-12-32	-	-	-	"	"		15	"	City of Los Angeles	"
14	19	The City of Los Angeles warrants and will defend the title to said lands against any claims whatsoever.												
15	19	Authorizes the Mayor to grant a warranty deed to the U.S.A.												
16	20	11328	373	2-18-32	86	78	11-12-31	Grant Deed		10.00		City of L.A.	Max A. & Martha Schiresohn	20

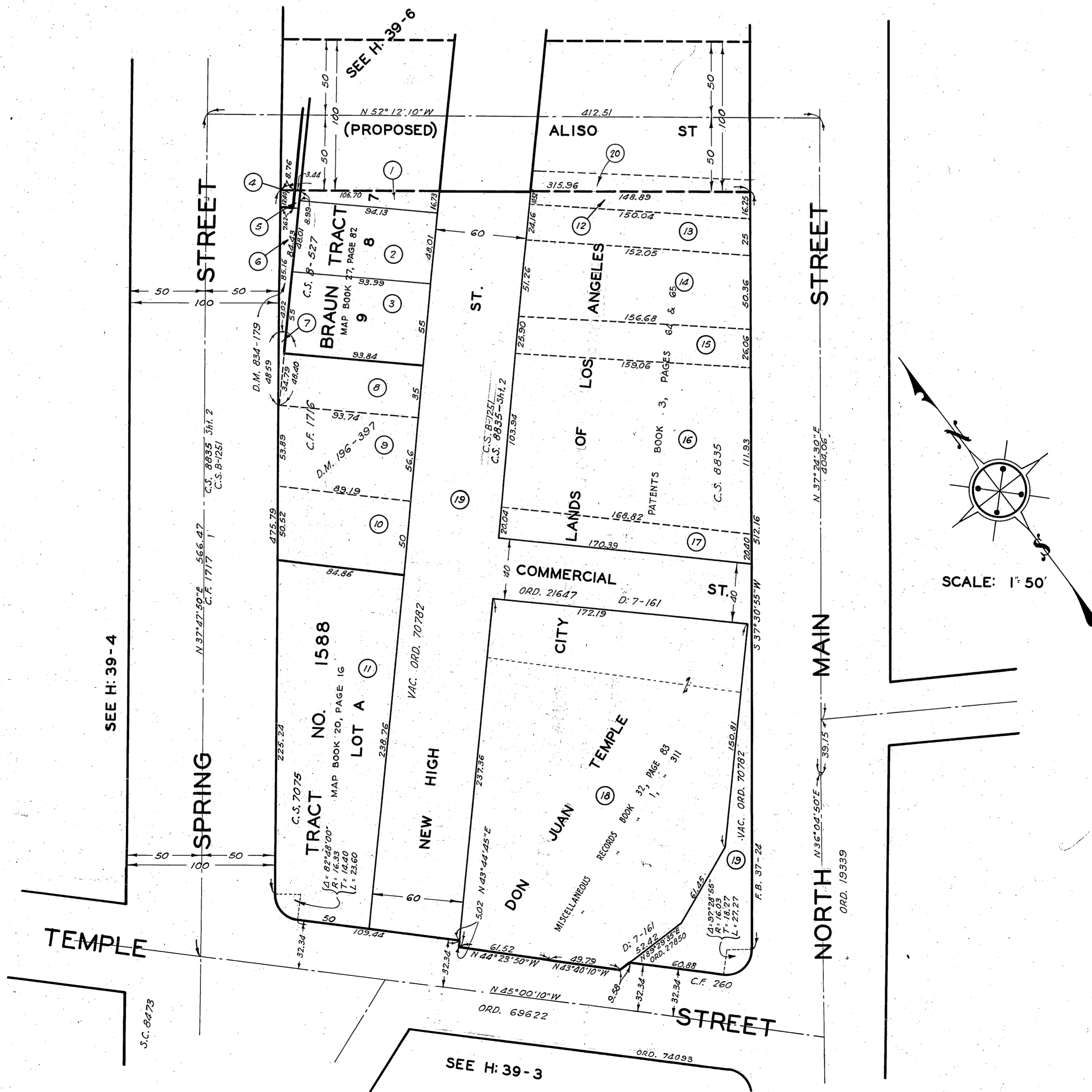

NOTE: SEE C.S. B-1251-1 & 2

COMPILED BY	C.H. Hughes	Jan. 1933	C. S. INDEX MAP NO. 2(D4)
CALCULATED BY	"	"	ASSESSOR'S BOOK NO. 19
DRAWN BY	"	"	
TRACED BY	"	Apr. 1933	
CHECKED BY	Kaufman Lunt	Mar. 1933 May 1933	

H: 39