

OFFICE OF THE
COUNTY SURVEYOR
 OF THE COUNTY OF LOS ANGELES
HIGHWAY DEDICATION MAP

LEGEND

COUNTY SURVEYOR'S MAP NO. _____ FIELD BOOK NO. _____
 ROAD DEPT. R/W MAP NO. _____ FIELD BOOK NO. _____
 INDEX MAP NO. 7(E1) PUBLIC TITLE COMPLETE _____
 SEARCH MAP NO. GERAGHTY ST. (1) FLORAL DR. (1) FEE SUBORDINATE (Title Incomplete) _____
 HERBERT ST. (2) S.D. NO. (271) FOLSOM ST. VAC. (1) HIGHWAY VACATIONS _____
 OTHER PUBLIC EASEMENTS _____

WORDS AND FIGURES SHOWN QUOTED ON MAP ARE AS DESCRIBED IN
 CONVEYANCE. FIGURES SHOWN IN PARENTHESES ON MAP ARE FROM
 PREVIOUS RECORDS OR ARE CALCULATED THEREFROM. PROPERTY IN
 CONVEYANCE SHOWN IN COLORED TINT. DEDICATION STATUS SCALE
 INDICATES RELATIVE IMPORTANCE OF GRANTEE'S INTERESTS.

DEDICATION STATUS SCALE										POSTING CHECKED				
(F)	(T)	(E)	(M)	(J)	(L)	(C)	(P)	(H)	(D)	H. D. MAP BOOK	SEARCH MAP	TRACTS. C.S.M., "D"	ASSESSOR'S BOOK	C. S. INDEX MAP
1	2	3	4	5	6	7	8	9	10	DATE	DATE	DATE	DATE	DATE
1	X	X	X	X	X	X	X	X	X	3-25	3-25	3-25	3-25	3-25
2	X	X	X	X	X	X	X	X	X	3-25	3-25	3-25	3-25	3-25
3	X	X	X	X	X	X	X	X	X	3-25	3-25	3-25	3-25	3-25
4	X	X	X	X	X	X	X	X	X	3-25	3-25	3-25	3-25	3-25
5	X	X	X	X	X	X	X	X	X	3-25	3-25	3-25	3-25	3-25
6	X	X	X	X	X	X	X	X	X	3-25	3-25	3-25	3-25	3-25
7	X	X	X	X	X	X	X	X	X	3-25	3-25	3-25	3-25	3-25
8	X	X	X	X	X	X	X	X	X	3-25	3-25	3-25	3-25	3-25
9	X	X	X	X	X	X	X	X	X	3-25	3-25	3-25	3-25	3-25
10	X	X	X	X	X	X	X	X	X	3-25	3-25	3-25	3-25	3-25
11	X	X	X	X	X	X	X	X	X	3-25	3-25	3-25	3-25	3-25
12	X	X	X	X	X	X	X	X	X	3-25	3-25	3-25	3-25	3-25
13	X	X	X	X	X	X	X	X	X	3-25	3-25	3-25	3-25	3-25
14	X	X	X	X	X	X	X	X	X	3-25	3-25	3-25	3-25	3-25
15	X	X	X	X	X	X	X	X	X	3-25	3-25	3-25	3-25	3-25
16	X	X	X	X	X	X	X	X	X	3-25	3-25	3-25	3-25	3-25
17	X	X	X	X	X	X	X	X	X	3-25	3-25	3-25	3-25	3-25
18	X	X	X	X	X	X	X	X	X	3-25	3-25	3-25	3-25	3-25
19	X	X	X	X	X	X	X	X	X	3-25	3-25	3-25	3-25	3-25
20	X	X	X	X	X	X	X	X	X	3-25	3-25	3-25	3-25	3-25
21	X	X	X	X	X	X	X	X	X	3-25	3-25	3-25	3-25	3-25
22	X	X	X	X	X	X	X	X	X	3-25	3-25	3-25	3-25	3-25
23	X	X	X	X	X	X	X	X	X	3-25	3-25	3-25	3-25	3-25

LINE NO.	PARCEL NO.	OFFICIAL RECORDS CERTIFICATE NO. BOOK PAGE	DATE RECORDED	"D" BOOK PAGE	DATE OF CONVEYANCE	NATURE OF CONVEYANCE	PURPOSE	NAME	CONSIDERATION	CONDITIONS	GRANTEE	GRANTORS
1	11 12	13216 329	3-5-35	E:3 140	1-15-35	Road Deed	Public Road & Highway	Geraghty St. Herbert St.	Val.	None	County of L.A.	Carrie Brown (F) John Brown (h)
2	21 22	13216 329	3-5-35	E:3 140	1-15-35	"	"	"	"	"	"	John Brown (F) Carrie Brown (w)
3	3, 1 & 3, 2	13347 176	4-8-35	E:3 196	3-11-35	"	"	Floral Dr.	"	"	"	John & Carrie Brown (F)
4	4	14452 144	10-9-36	E:13 109	7-6-36	"	"	"	"	"	"	S. Beck (Tx)
5	5, 1 & 5, 2	13309 307	4-8-35	E:3 198	4-8-35	"	"	Floral Dr.	"	"	"	Charley A. Schelnik (F)
6	6	13599 335	9-18-35	E:7 145	8-3-35	"	"	"	"	"	"	M.R. Slayton (F)
7	7, 1 & 7, 2	13249 304	3-5-35	E:3 141	1-15-35	"	"	Floral Dr.	"	"	"	Carrie Brown John Brown (Tx)
8	8	"	"	"	"	"	"	"	"	"	"	John Brown (F) Carrie Brown (w)
9	9	13249 304	3-5-35	E:3 141	1-15-35	"	"	"	"	"	"	Carrie Brown (F) John Brown (h)
10	10	13249 304	3-5-35	E:3 141	1-15-35	"	"	"	"	"	"	John Brown (F) Carrie Brown (w)
11	11	14452 144	10-9-36	E:13 109	7-6-36	"	"	"	"	"	"	Jessie Beck (Tx)
12	12, 1 & 12, 2	"	"	"	"	"	"	"	"	"	"	"
13	13	"	"	"	"	"	"	"	"	"	"	"
14	14	14496 91	10-9-36	E:13 108	7-15-36	"	"	"	"	"	"	James A. & Ann Cameron (F)
15	15	13411 16	4-8-35	E:3 197	3-12-35	"	"	"	"	"	"	Harriet W. Vincent (F)
16	16	14946 179	5-6-37	E:16 214	3-31-37	"	"	"	"	"	"	Ed. M. & Henrietta S. Loftus (F)
17	17, 1	"	"	"	"	"	"	"	"	"	"	"
18	17, 1 to 17, 10	M.R. 24 25 to 28	10-4-87	-	-	Ded. by Rec. Map	Street	East Side Blvd. Records St.	-	-	County of L.A.	H. T. Hazard (F)
19	18	D:2732 181	6-8-06	D:10 4	-	Road Deed	"	Gage St.	-	-	"	Rebecca J. LeBaron (F)
20	19	M.B. 7 81	6-21-05	-	-	Ded. by Rec. Map	"	Belinda St.	-	-	"	Catherine R. Crapo (F)
21	20	M.B. 30 59	9-22-15	-	-	"	"	Record St.	-	-	"	Lucy & Henry L. Bauer (F)
22	17, 4	13666 111	9-17-35	E:8 4	7-30-35	Vacation	Vac. of Highway Easement	Folsom St.	-	-	Fee Owners	County of L.A.
23	3, 1, 4, 5, 12, 6, 11, 1, 17, 9	M.R. 66 14	2-9-97	-	-	Vacation	Vac. of Highway Easement	Belinda St. et al	-	-	Fee Owners	County of L.A.

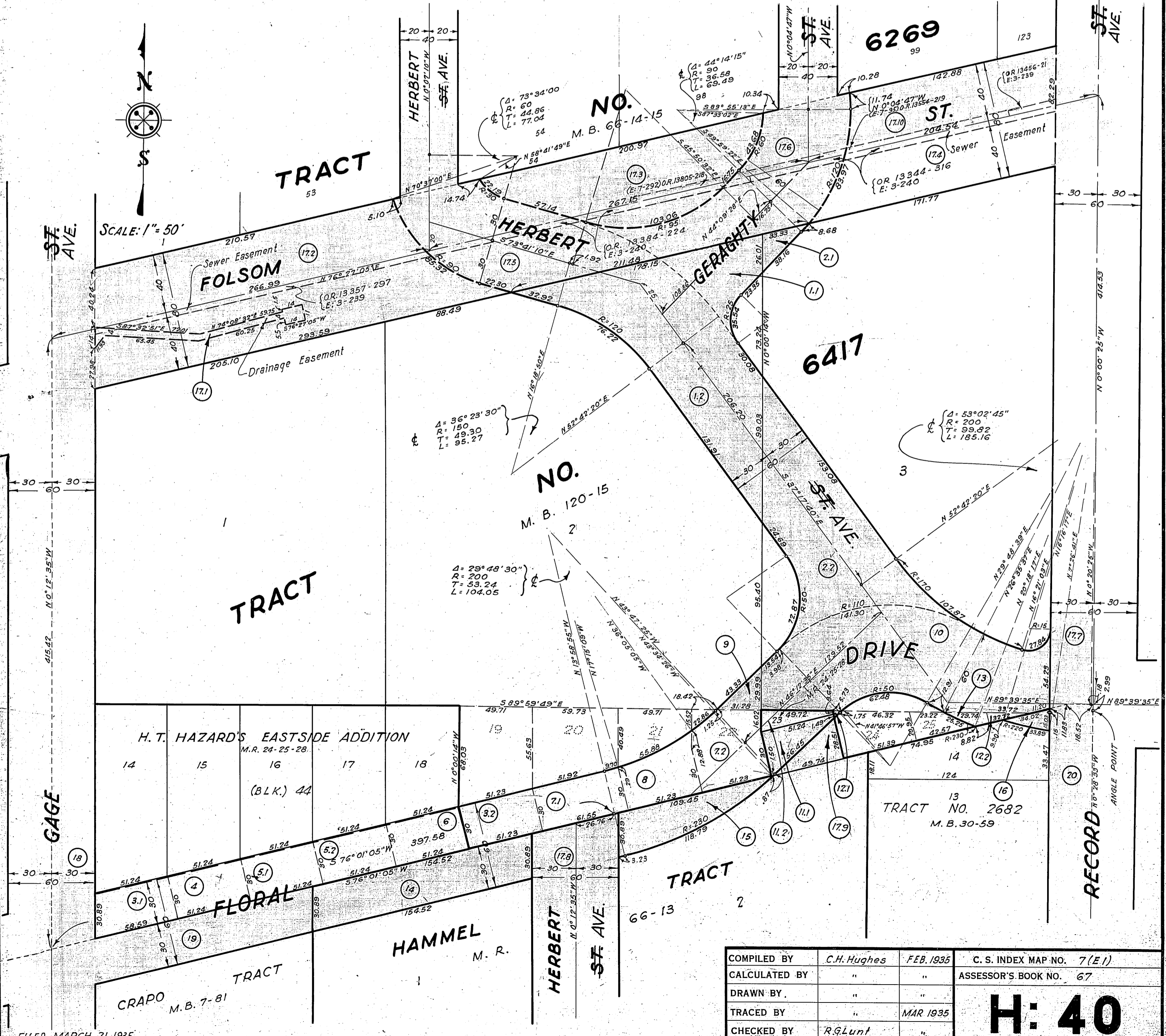

COMPILED BY	C.H. Hughes	FEB. 1935	C. S. INDEX MAP NO. 7(E1)
CALCULATED BY	"	"	ASSESSOR'S BOOK NO. 67
DRAWN BY	"	"	
TRACED BY	"	MAR 1935	
CHECKED BY	R.G. Lunt	"	

H: 40

FILED MARCH 21, 1935.