

OFFICE OF THE  
**COUNTY SURVEYOR**  
OF THE COUNTY OF LOS ANGELES

**HIGHWAY DEDICATION MAP**

**LEGEND**

COUNTY SURVEYOR'S MAP NO. B 595  
FIELD BOOK NO. \_\_\_\_\_  
ROAD DEPT. MAP NO. 0-384  
FIELD BOOK NO. FM 20  
INDEX MAP NO. 46 (A3)  
SEARCH MAP NO. SECOND AVENUE (1)

WORDS AND FIGURES SHOWN QUOTED ON MAP ARE AS DESCRIBED IN THE  
CONVEYANCE. FIGURES SHOWN IN PARENTHESES ON MAP ARE TAKEN FROM  
PREVIOUS RECORDS OR ARE CALCULATED THEREFROM. LAND INCLUDED IN  
CONVEYANCE SHOWN IN COLORED TINT. DEDICATION STATUS SCALE  
INDICATES RELATIVE IMPORTANCE OF GRANTEE'S INTERESTS IN EACH PARCEL.

POSTING CHECKED	
H. D. MAP BOOK	SEARCH MAP
TRACTS, C.S.M. "D"	ASSESSOR'S BOOK
C. S. INDEX MAP	

LINE NO.	PARCEL NO.	OFFICIAL RECORDS CERTIFICATE NO.	DOC. NO. BOOK PAGE	DATE RECORDED	D"		DATE OF CONVEYANCE	NATURE OF CONVEYANCE	PURPOSE	NAME	CONSIDERATION	CONDITIONS	GRANTEE	GRANTORS	DEDICATION STATUS SCALE														
					BOOK	PAGE									1	2	3	4	5	6	7	8	9	10					
1	1	10175	168	10-15-30	83	37	9-19-30	Road Deed	Public Road & Highway	Second Avenue	Val.		County of L.A.	John B. Snoddy (F)	1	x	x	x	x	x	x	x	x	x	x	x	x		
2	2.1 & 2.2	10407	243	11-13-30	83	72	9-18-30	Road Deed	Public Road & Highway	Second Avenue	Val.		County of L.A.	Mary E. McClintock, Nina I. Ashton (F) Matsuo Nagai, Toshimasa Yutani (L)	2	x	x	x	x	x	x	x	x	x	x	x	x		
3	2a	11156	129	9-23-31	85	241	8-18-31	Road Deed	Note: This Parcel Does Not Exist	Olive Street	Val.		County of L.A.	Same as Parcels 2.1 & 2.2	3	x	x	x	x	x	x	x	x	x	x	x	x		
4	3	A3657	196076	10-20-30	83	47	10-6-30	Road Deed	Public Road & Highway	Second Avenue	Val.		County of L.A.	James Divine Cleminson, Elizabeth Cleminson (F)	4	x	x	x	x	x	x	x	x	x	x	x	x		
5	3a									Olive Street																			
6	4.1 & 4.2	10931	228	6-19-31	85	91	5-12-31	Road Deed	Public Road & Highway	Second Avenue	Val.		County of L.A.	Thomas L. Munson, May E. Munson (F)	6	x	x	x	x	x	x	x	x	x	x	x	x		
7	5.1	436	241	8-29-21	29	262	7-29-21	Road Deed	Public Road & Highway	Second Avenue	Val.	18	County of L.A.	Samantha J. Snoddy, John B. Snoddy (F) John Blackley	7	x	x	x	x	x	x	x	x	x	x	x	x		
8	5.2	A3657	19039	9-2-21	29	266	8-10-21	Road Deed	Public Road & Highway	Olive Street	Val.		County of L.A.	James Divine Cleminson, Elizabeth Cleminson (F) Monrovia Savings Bank (M)	8	x	x	x	x	x	x	x	x	x	x	x	x		
9	5.3 & 5.5	11835	307	11-2-32	46	230	10-24-32	Order of Vacation	Vacation	Second Avenue			County of L.A.	County of L.A.	9	x	x	x	x	x	x	x	x	x	x	x			
10																													
11																													
12																													
13																													
14	3	A3657	196075	10-20-30	None		10-2-30	Partial Release of Doc. 183981	Releases that Portion in Second Avenue		\$10		James Divine Cleminson, Elizabeth Cleminson, Thomas L. Munson, May E. Munson	Southern County Bank (M)															
15	4.1 & 4.2	10684	327	6-19-31	None		5-15-31	Partial Reconveyance	Reconveys that Portion in Second Avenue to Fee Owner				Thomas L. Munson, May E. Munson	Title Guarantee and Trust Co. (T)															
16	4.1 & 4.2	10894	293	6-19-31	None		5-15-31	Partial Reconveyance	Reconveys that Portion in Second Avenue to Fee Owner				Thomas L. Munson, May E. Munson	Title Guarantee and Trust Co. (T)															
17	4.1 & 4.2	10890	209	5-27-31	85	62	4-25-31	Road Deed	Public Road & Highway	Second Avenue	Val.		County of L.A.	C.H. Ellison, Luella Ellison (Li)															
18	5.1	The Grantee is also granted the right to extend pipes, culverts, bulkheads, passes or wing-walls and the slopes of cut or fill, provided that the road proper does not extend beyond the limits of the roadway hereby conveyed.																											
19																													

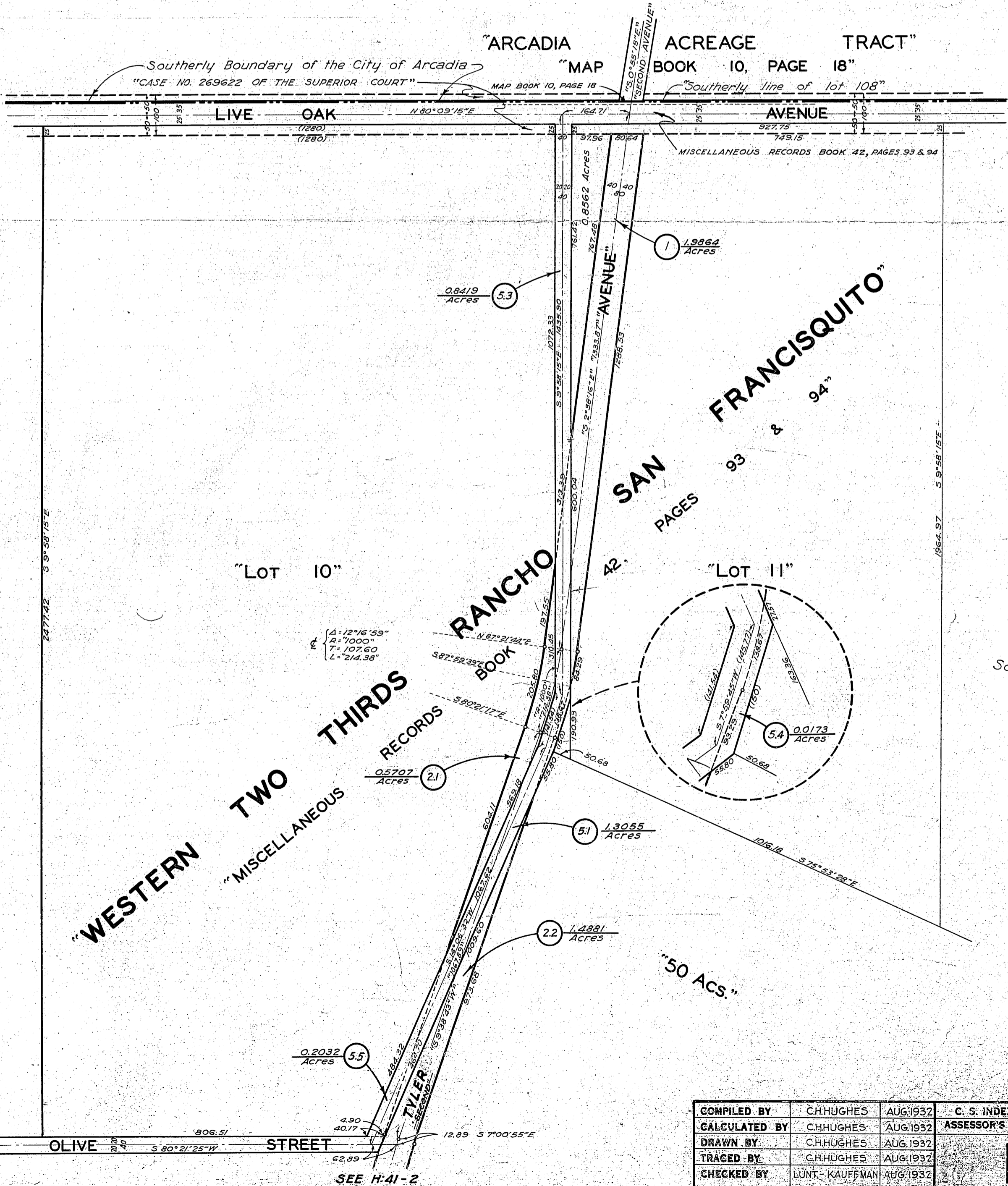

COMPILED BY	C. HUGHES	AUG 1932	C. S. INDEX MAP NO. 46, (A3)
CALCULATED BY	C. HUGHES	AUG 1932	ASSESSOR'S BOOK NO. 115
DRAWN BY	C. HUGHES	AUG 1932	
TRACED BY	C. HUGHES	AUG 1932	
CHECKED BY	LUNT - KAUFFMAN	AUG 1932	

**H:41**

OFFICE OF THE  
COUNTY SURVEYOR  
OF THE COUNTY OF LOS ANGELES  
HIGHWAY DEDICATION MAP

SEE H:41-1

S 75° 53' 28" E (1584)

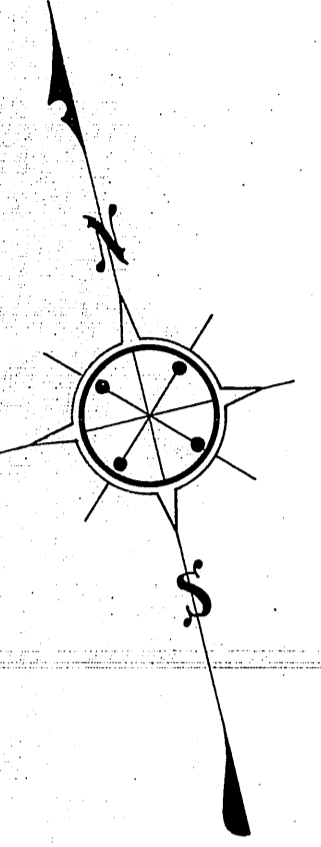
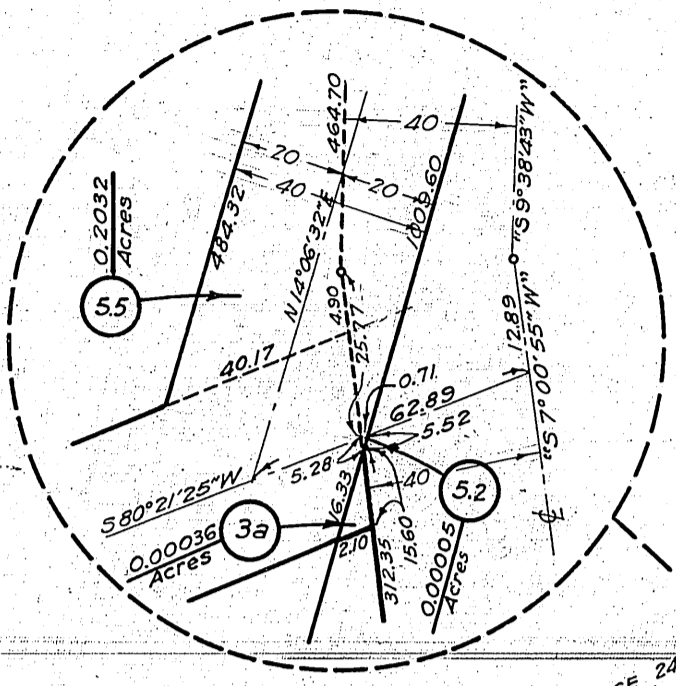

SCALE 1"=200'

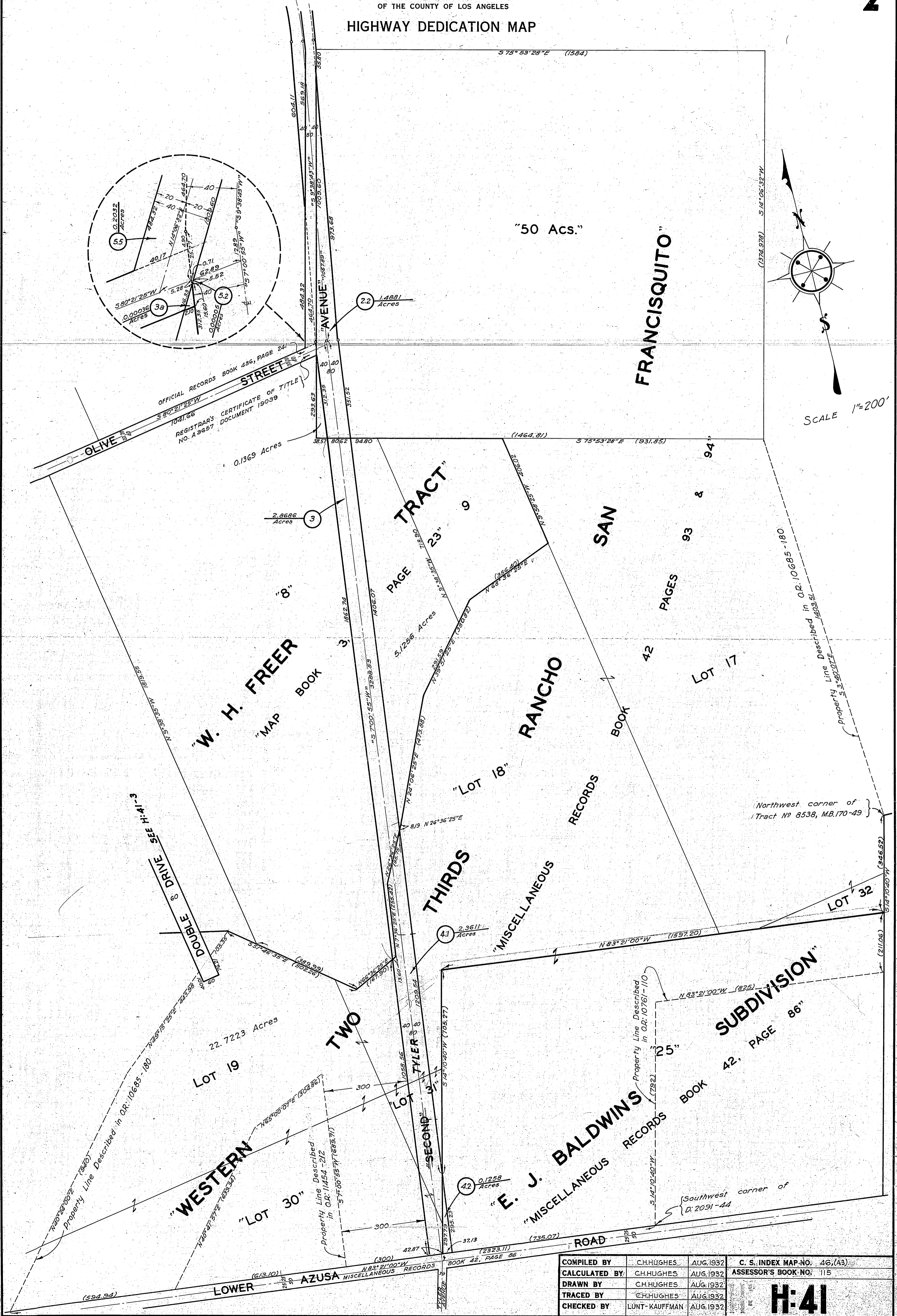

COMPILED BY	C.H. HUGHES	AUG. 1932	C. S. INDEX MAP NO. 46, (A3)
CALCULATED BY	C.H. HUGHES	AUG. 1932	ASSESSOR'S BOOK NO. 115
DRAWN BY	C.H. HUGHES	AUG. 1932	
TRACED BY	C.H. HUGHES	AUG. 1932	
CHECKED BY	LUNT-KAUFFMAN	AUG. 1932	

H:41