

OFFICE OF THE  
 COUNTY SURVEYOR  
 OF THE COUNTY OF LOS ANGELES  
 HIGHWAY DEDICATION MAP

**LEGEND**

COUNTY SURVEYOR'S MAP NO. 8173      FIELD BOOK NO. \_\_\_\_\_  
 \_\_\_\_\_ MAP NO. \_\_\_\_\_      FIELD BOOK NO. \_\_\_\_\_  
 INDEX MAP NO. 37(B2)  
 SEARCH MAP NO. DURFEE AVE. (D)

WORDS AND FIGURES SHOWN QUOTED ON MAP ARE AS DESCRIBED IN  
 CONVEYANCE. FIGURES SHOWN IN PARENTHESES ON MAP ARE FROM  
 PREVIOUS RECORDS OR ARE CALCULATED THEREFROM. PROPERTY IN  
 CONVEYANCE SHOWN IN COLORED TINT. DEDICATION STATUS SCALE  
 INDICATES RELATIVE IMPORTANCE OF GRANTEE'S INTERESTS.

DEDICATION STATUS SCALE										POSTING CHECKED				
(F)	(T)	(E)	(M)	(L)	(C)	(S)	(P)	(H)	(D)	H. D. MAP BOOK	SEARCH MAP	TRACTS. C.S.M. "D"	ASSESSOR'S BOOK	C. S. INDEX MAP
1	2	3	4	5	6	7	8	9	10	DATE	DATE	DATE	DATE	DATE

LINE NO.	PARCEL NO.	OFFICIAL CERTIFICATE NO. BOOK PAGE	RECORDS DOC. NO. PAGE	DATE RECORDED	"D" BOOK PAGE	DATE OF CONVEYANCE	NATURE OF CONVEYANCE	PURPOSE	NAME	CONSIDERATION	CONDITIONS	GRANTEE	GRANTORS
1	1.1 to 1.8	M.R. 43	43 to 45	12-29-1891	- -	12-29-1891	Dedication by Map	Public Street	-	-	-	Public	A. & T. I. Co. of Los Angeles, et al. (F)
2	2	D: 792	306	6-11-1892	2 27	5-14-1892	Fee Simple	Road	New Road	-	-	Co. of L.A.	Jas. Durfee (F)
3	3.1 to 3.3	D: 762	199	12-22-1891	2 18	12-21-1891	" "	" "	" "	-	-	"	Dewitt C. & Fedelia Dean (F)
4	4.1 & 4.2	D: 762	197	12-22-1891	X 2 17	12-21-1891	" "	" "	" "	-	-	"	William Haddox (F)
5	5.1 to 5.5	CERT. A-3872-3	83121	10-2-1925	✓ 48 130	9-15-25	Road Deed	Public Road & Highway	Durfee Avenue	-	-	"	William Ransom & Edith Maria Honsberger, et al. (F)
6	6	11499	177	3-31-32	✓ 87 58	3-24-32	Final order of condemnation	Public Street	Central Avenue	-	-	"	" " " " " " " " " "
7	7	"	"	"	"	"	"	"	"	-	-	"	" " " " " " " " " "
8	8	3537	97	9-23-24	✓ 42 174	7-7-24	Road Deed	Public Road & Highway	Durfee Avenue	-	-	"	Diantha Ruth & Estla M. Wyne (F)
9	9												
10	10												
11	11.1, 11.2												
12	12.1, 12.2												
13	1.6, 1.7	114	82	2-23-1921	26 150	-	Order of Vacation	Vacation of Public use		-	-	Fee Owners	County of Los Angeles
14													
15													
16													
17													

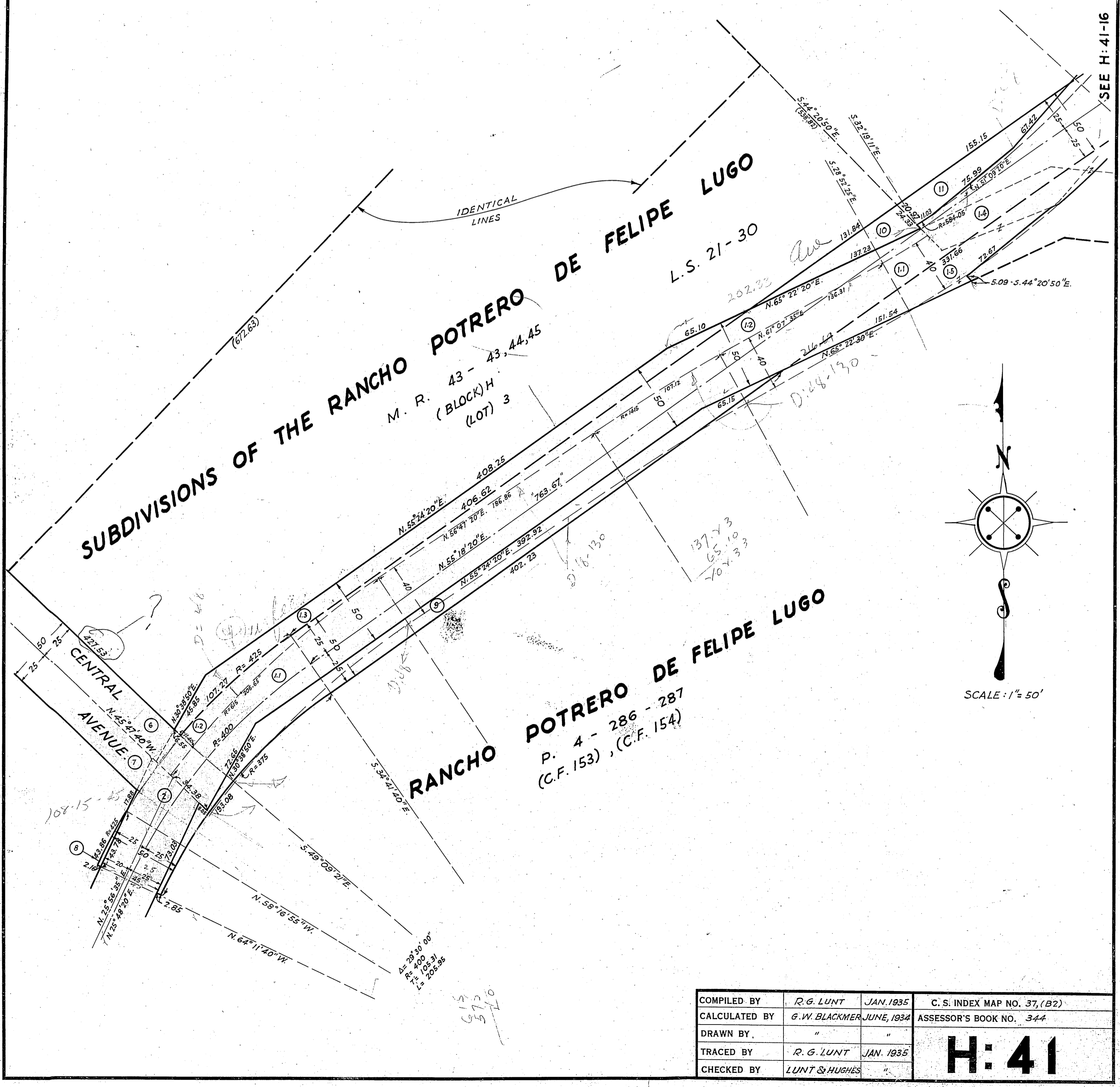

COMPILED BY	R. G. LUNT	JAN. 1935	C. S. INDEX MAP NO. 37, (B2)
CALCULATED BY	G. W. BLACKMER	JUNE, 1934	ASSESSOR'S BOOK NO. 344
DRAWN BY	"	"	<b>H: 41</b>
TRACED BY	R. G. LUNT	JAN. 1935	
CHECKED BY	LUNT & HUGHES	"	

OFFICE OF THE  
**COUNTY SURVEYOR**  
 OF THE COUNTY OF LOS ANGELES  
**HIGHWAY DEDICATION MAP**

16

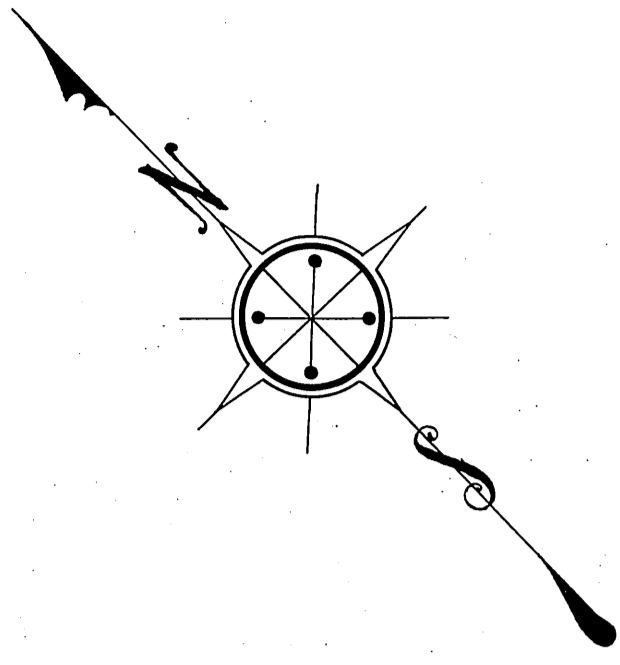

SCALE: 1" = 50'

**FELIPE LUGO**  
 43, 44, 45.

(BLOCK) G  
 (LOT) 4

**AVENUE**

**DURFEE**

**ROAD**

SLACK

**SUBDIVISIONS OF THE RANCHO POTRERO DE**  
**M. R. 43**  
 L.S. 21-30

(BLOCK) H  
 (LOT) 3

**SUBDIVISIONS OF THE RANCHO POTRERO DE FELIPE LUGO**  
 M. R. 43-43, 44, 45

$$\begin{cases} A = 53^{\circ} 58' 30'' \\ R = 200 \\ L = 188.41 \\ T = 101.85 \end{cases}$$

$$\begin{cases} A = 35^{\circ} 58' 30'' \\ R = 400 \\ L = 291.15 \\ T = 129.87 \end{cases}$$

$$\begin{cases} A = 8^{\circ} 13' 00'' \\ R = 527.56 \\ L = 719.06 \\ T = 109.72 \end{cases}$$

See Notes on MR 43-43 and on S. 8173

COMPILED BY	R. G. LUNT	JAN. 1935	C. S. INDEX MAP NO. 37(B2)
CALCULATED BY	G. W. BLACKMER	JUNE 1934	ASSESSOR'S BOOK NO. 344
DRAWN BY	"	"	
TRACED BY	R. G. LUNT	JAN. 1935	
CHECKED BY	LUNT & HUGHES	"	

**H: 41**

SEE H: 41-15