

OFFICE OF THE
COUNTY SURVEYOR
OF THE COUNTY OF LOS ANGELES

17

HIGHWAY DEDICATION MAP

LEGEND

COUNTY SURVEYOR'S MAP NO. _____ FIELD BOOK NO. _____
 MAP NO. _____ FIELD BOOK NO. _____
 INDEX MAP NO. 44 (D-4)
 SEARCH MAP NO. GRACEWOOD AVE. ①

PUBLIC TITLE COMPLETE
 FEE SUBORDINATED (*title incomplete*)
 HIGHWAY VACATIONS
 INCIDENTAL EASEMENTS

WORDS AND FIGURES SHOWN QUOTED ON MAP ARE AS DESCRIBED IN
 CONVEYANCE. FIGURES SHOWN IN PARENTHESES ON MAP ARE FROM
 PREVIOUS RECORDS OR ARE CALCULATED THEREFROM. PROPERTY IN
 CONVEYANCE SHOWN IN COLORED TINT. DEDICATION STATUS SCALE
 INDICATES RELATIVE IMPORTANCE OF GRANTEE'S INTERESTS. IN EACH

DEDICATION STATUS SCALE										POSTING CHECKED									
(F)	(M)	(T)	(L)	(U)	(W)	(X)	(Y)	(Z)	(A)	(B)	(C)	(D)	(E)	(F)	(G)	(H)	(I)	(J)	(K)
FREE	TAX TITLE	PARTICULAR ESTATES	TRUST DEEDS	MORTGAGES	JUDGMENTS	LIENS	EASEMENTS	LEASES	PURCHASE CONTRACTS	H. D. MAP BOOK	SEARCH MAP	TRACTS. C.S.M. "D"	ASSESSOR'S BOOK	C. S. INDEX MAP					
										DATE	DATE	DATE	DATE	DATE					

LINE NO.	PARCEL NO.	OFFICIAL CERTIFICATE NO. BOOK	RECORDS DOC. NO. PAGE	DATE RECORDED	"D" BOOK PAGE	DATE OF CONVEYANCE	NATURE OF CONVEYANCE	PURPOSE	NAME	CONSIDERATION	CONDITIONS	GRANTEE	GRANTORS
1	3	12169	240	6-2-33	91 251	4-6-33	R. D.	P.R. & H.	GRACEWOOD AVE.	VAL	NONE	CO. OF L.A.	Donald S. Trumball (F)
2	4	12124	302	6-2-33	91 256	2-18-33	"	"	"	"	20	"	Edwin R. & Josephine S. Wileman (F)
3	5	12183	191	6-2-33	91 251	3-1-33	"	"	"	"	NONE	"	Gottfried & Selma Hubert (F)
4	6, 18 & 6, 2	12196	168	6-2-33	91 252	3-1-33	"	"	"	"	"	"	Katie Wahrmann (F)
5	7	12212	139	6-2-33	91 252	2-21-33	"	"	"	"	"	"	W. L. & Lulu A. Pelham (F)
6	8	12105	354	6-2-33	91 253	2-28-33	"	"	"	"	"	"	Helen Pelham (F)
7	9	12220	113	6-2-33	91 253	2-18-33	"	"	"	"	"	"	Albert Olson (F)
8	10	12239	68	6-2-33	91 250	2-18-33	"	"	"	"	"	"	Edwin R. & Josephine S. Wileman (F)
9	11	12147	251	6-2-33	91 257	2-18-33	"	"	"	"	"	"	"
10	4 to 16	12128	379	6-2-33	91 257	4-12-33	"	"	"	"	"	"	"
11	12	12252	37	6-2-33	91 254	3-8-33	"	"	"	"	"	"	Lena Bauer (F)
12	13	12197	181	6-2-33	91 254	2-20-33	"	"	"	"	"	"	John L. & Edith Mills (F)
13	14, 1 & 14, 2	12152	322	6-2-33	91 255	2-18-33	"	"	"	"	"	"	W. E. & Carolyn L. Ripley (F)
14	15	12134	314	6-2-33	91 255	3-1-33	"	"	"	"	"	"	Eva M. Leach (F) Luna M. Hubbard (M)
15	16, 1 & 16, 2	12221	117	6-2-33	91 256	2-18-33	"	"	"	"	"	"	Justina & Valentina Raig (F)
16													
17													
18	11 to 16	12104	76	3-7-33	91 58	1-12-33	Quitclaim Deed	"	"	"	"	"	So. Counties Gas Co. (ES)
19													
20	4	This parcel number was assigned to a sliver .023' wide between parcels 3 and 4. The sliver occurred due to an error in L.S. 20-36 which was not apparent at the time deeds were prepared.											

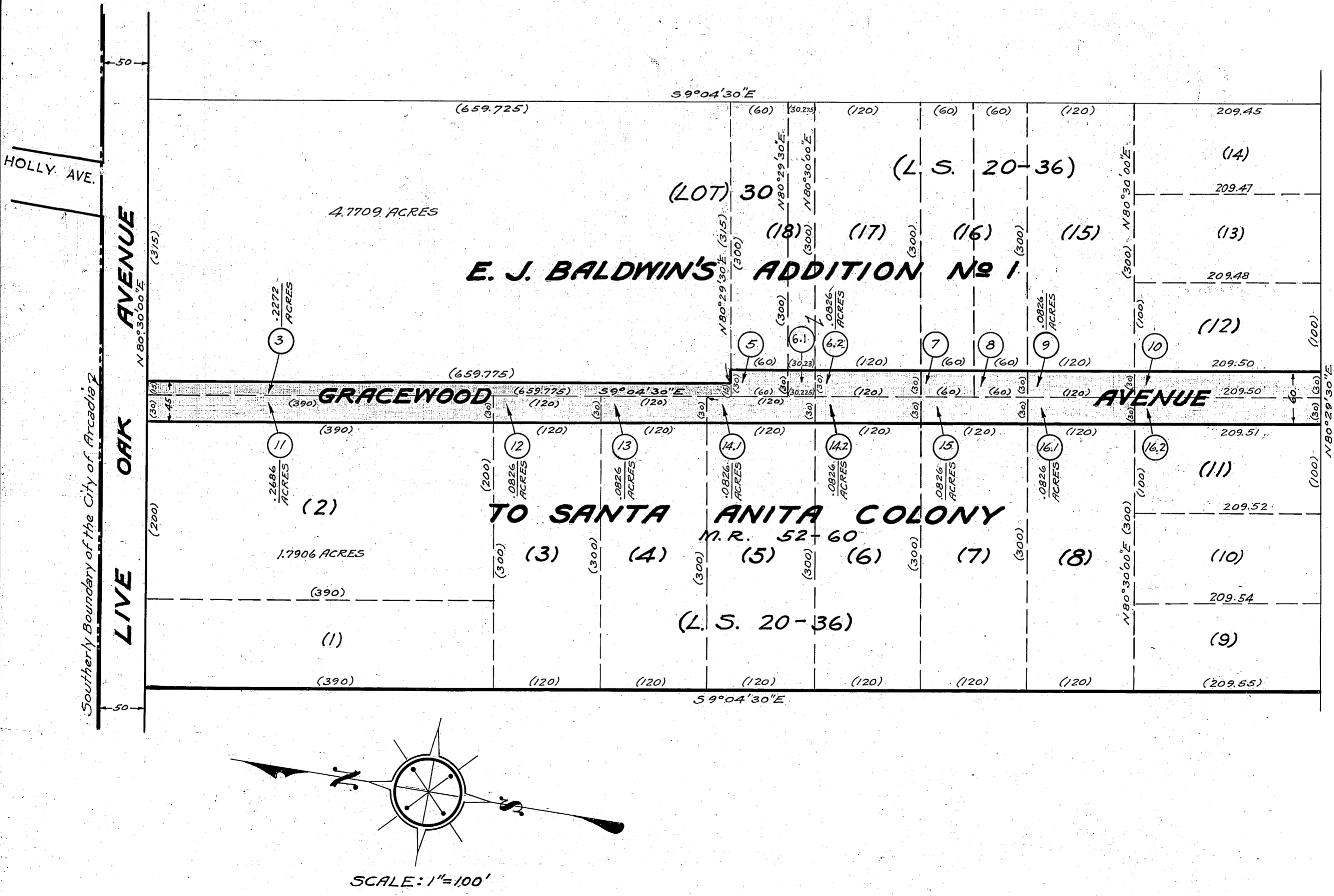

COMPILED BY	Lunt	C. S. INDEX MAP NO. 44, (D4)
CALCULATED BY	Blackmer	9-7-34 ASSESSOR'S BOOK NO. 371
DRAWN BY	"	
TRACED BY	"	
CHECKED BY	R. G. Lunt	Sept. 1934

H:41