

OFFICE OF THE  
COUNTY SURVEYOR  
OF THE COUNTY OF LOS ANGELES  
HIGHWAY DEDICATION MAP

LEGEND

COUNTY SURVEYOR'S MAP NO. 8769-1  
ROAD DEPT R/W MAP NO.  
INDEX MAP NO. 6(D.5)  
SEARCH MAP NO. FIRESTONE BLVD. 14

FIELD BOOK NO.  
FIELD BOOK NO.

PUBLIC TITLE COMPLETE  
FEE SUBORDINATED (Title Incomplete)  
HIGHWAY VACATIONS  
INCIDENTAL EASEMENTS

WORDS AND FIGURES SHOWN QUOTED ON MAP ARE AS DESCRIBED IN THE CONVEYANCE. FIGURES SHOWN IN PARENTHESES ON MAP ARE TAKEN FROM PREVIOUS RECORDS OR ARE CALCULATED THEREFROM. LAND INCLUDED IN CONVEYANCE SHOWN IN COLORED TINT. DEDICATION STATUS SCALE INDICATES RELATIVE IMPORTANCE OF GRANTEE'S INTERESTS IN EACH PARCEL.

POSTING CHECKED	
H. D. MAP BOOK	SEARCH MAP
TRACTS. C.S.M. "D"	ASSESSOR'S BOOK
BY DATE	BY DATE
BY DATE	BY DATE
BY DATE	BY DATE
BY DATE	BY DATE

LINE NO.	PARCEL NO.	OFFICIAL RECORDS CERTIFICATE NO. BOOK PAGE	DATE RECORDED	"D" BOOK PAGE	DATE OF CONVEYANCE	NATURE OF CONVEYANCE	PURPOSE	NAME	CONSIDERATION	CONDITIONS	GRANTEE	GRANTORS	DEDICATION STATUS SCALE														
													1	2	3	4	5	6	7	8	9	10					
1	1.1 to 1.5	12600 195	2-15-34	96 207	11-17-33	Road Deed	Public Road & Highway	Firestone Blvd.	Val.	None	County of L.A.	Carl Graf (F)		x	x	x	x	x	x	x	x	x	x	x	x	x	x
2	2.1 to 2.3	12802 123	5-29-34	97 250	4-2-34	"	"	"	"	"	"	W.W. Pedder Estate, by Alice Berdell Pedder, Extr (E)		x	x	x	x	x	x	x	x	x	x	x	x	x	x
3	3.1 & 3.2	12796 124	5-22-34	97 229	4-2-34	"	"	"	"	"	"	Alice Berdell Pedder (F)		x	x	x	x	x	x	x	x	x	x	x	x	x	x
4	4.1 & 4.2	12638 115	2-15-34	96 207	10-16-33	"	"	"	"	"	"	Mary J. Cosen (F) Bertha Half(?)		x	x	x	x	x	x	x	x	x	x	x	x	x	x
5	5.1 & 5.2	14032 110		E:9 216	3-20-36	Final Judgment of Condemnation	"	"	"	"	"	"															
6	6.1 to 6.3	12736 19	3-27-34	97 88	1-20-34	Road Deed	Public Road & Highway	"	Val	None	"	Victor & Mona S. Hyett (F)		x	x	x	x	x	x	x	x	x	x	x	x	x	x
7	7	12614 182	2-15-34	96 208	10-7-33	"	"	"	"	"	"	Robert & Margaret Anne McWhinney (F) T.L.T. (E)		x	x	x	x	x	x	x	x	x	x	x	x	x	x
8	8.1 & 8.2 8.3 & 8.4	12588 212	2-15-34	96 209	11-1-33	"	"	"	"	"	"	J.P. & Ella Averill (F) J.H.O'Connor(?)		x	x	x	x	x	x	x	x	x	x	x	x	x	x
9	9.1 to 9.3	14032 110		E:9 216	3-20-36	Final Judgment of Condemnation	"	"	"	"	"	"															
10	10.1 & 10.2	12520 394	2-15-34	96 209	11-16-33	Road Deed	"	"	Val	None	"	Lena Kelly Rudd (F)		x	x	x	x	x	x	x	x	x	x	x	x	x	x
11	11.1 & 11.2	12572 277	2-15-34	96 210	10-20-33	"	"	"	"	"	"	Emma Hodgson (F)		x	x	x	x	x	x	x	x	x	x	x	x	x	x
12	12.1 & 12.2 12.3 & 12.4	12634 119	2-15-34	96 211	11-7-33	"	"	"	"	"	"	Rachele Roller (F) Corp. of America(?)		x	x	x	x	x	x	x	x	x	x	x	x	x	x
13	13.1 to 13.19	12827 58	5-29-34	97 246	4-2-34	"	"	"	"	"	"	W.W. Pedder Estate, by Alice Berdell Pedder, Extr (E)		x	x	x	x	x	x	x	x	x	x	x	x	x	x
14	14.1 to 14.13	12823 80	5-29-34	97 245	4-2-34	"	"	"	"	"	"	Alice Berdell Pedder (F)		x	x	x	x	x	x	x	x	x	x	x	x	x	x
15	15	M.R. 28	1-23-88			Ded. by Map	"	"			"	E.S. Field (F)		x	x	x	x	x	x	x	x	x	x	x	x	x	x
16	16.1 to 16.6	M.B. 5	5-5-04				"	"			"	Joseph Burkhard, W.C. Elderton (F)		x	x	x	x	x	x	x	x	x	x	x	x	x	x
17	17	12777	6-22-34	E:1 26	4-9-34	Road Deed	"	Firestone Blvd.	Val	None	"	Conservative Water Co. (Es)		x	x	x	x	x	x	x	x	x	x	x	x	x	x
18	5.1, 5.2, 9.1 to 9.3	Condemnation Suite Filed	4-20-34			S.C.C. 372603 (C.F. 1969).	Order Authorizing Plaintiff to Take Immediate Possession 5-7-34.																				

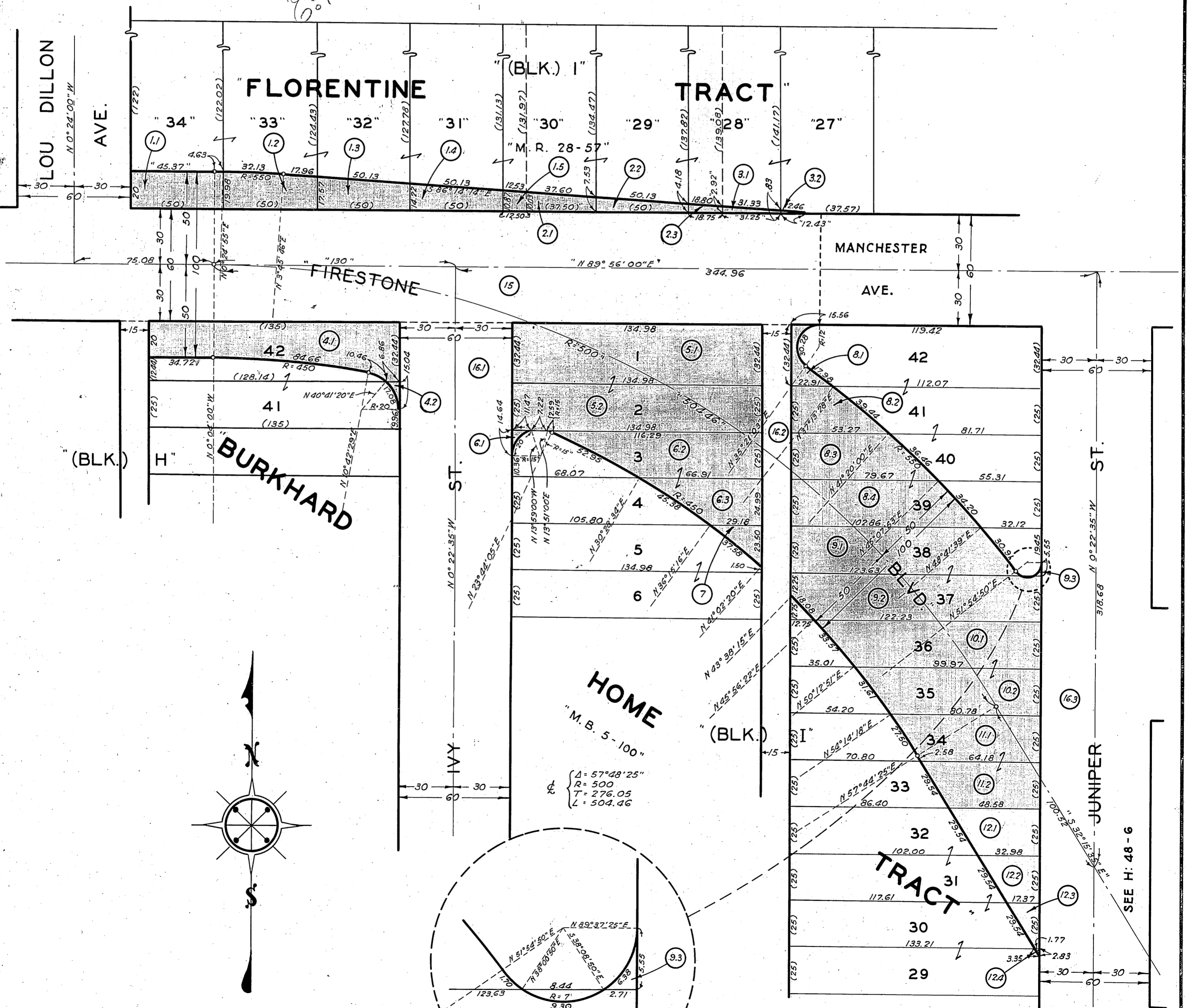

COMPILED BY	Geo. Blackmer	May 1934	C. S. INDEX MAP NO. 78(D.5)
CALCULATED BY	"	"	ASSESSOR'S BOOK NO. 83, 358
DRAWN BY	"	"	H: 48
TRACED BY	Hughes	"	
CHECKED BY	Hughes & Lunt	June 1934	

OFFICE OF THE  
COUNTY SURVEYOR  
OF THE COUNTY OF LOS ANGELES  
HIGHWAY DEDICATION MAP

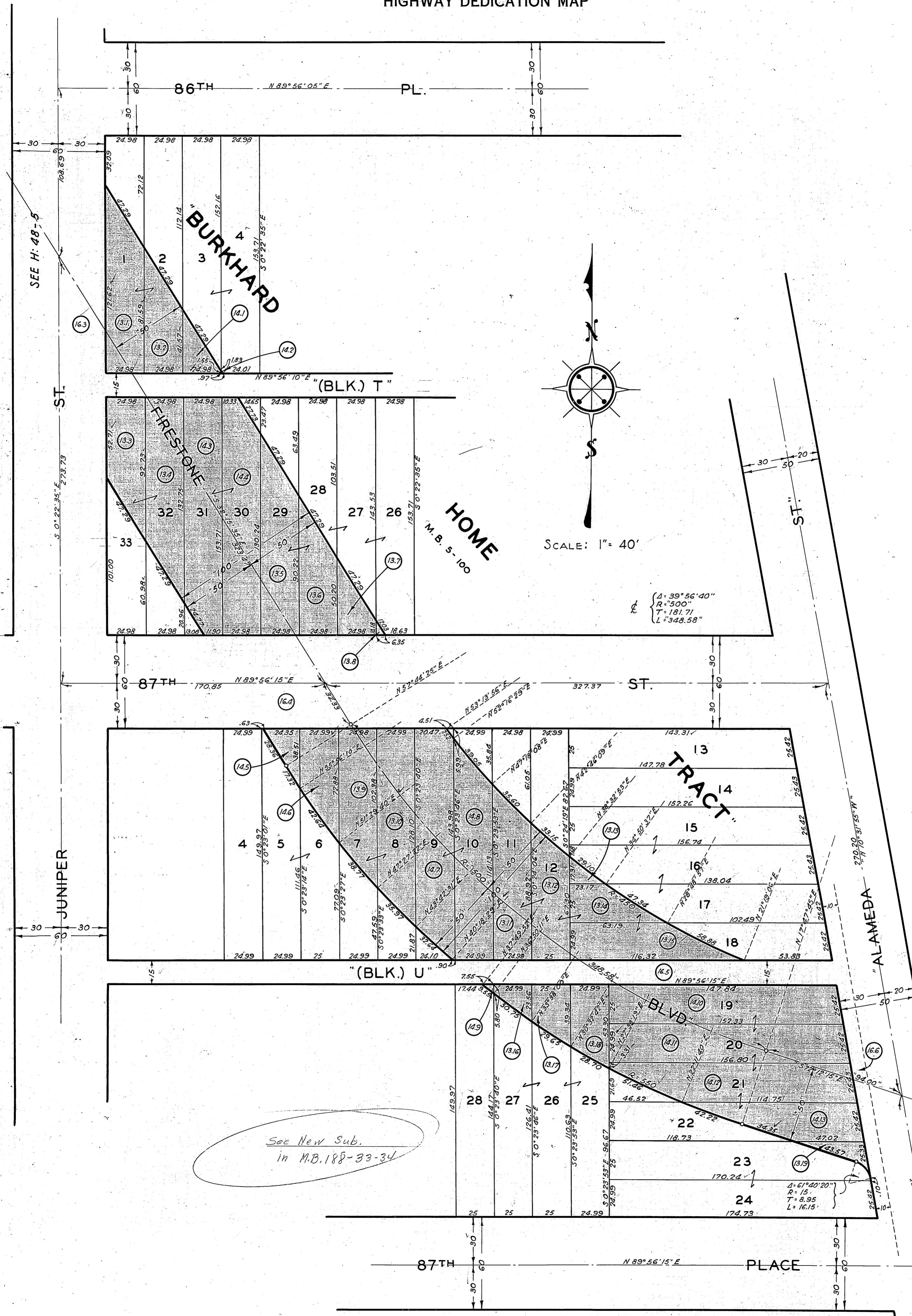

COMPILED BY	Geo. G. Blackmer	May 1934	C. S. INDEX MAP NO. 78(95)
CALCULATED BY	"	"	ASSESSOR'S BOOK NO. 83, 358
DRAWN BY	"	"	
TRACED BY	C.H. Hughes	"	
CHECKED BY	Hughes & Lurt	June 1934	

H: 48