

HIGHWAY DEDICATION MAP

LEGEND

COUNTY SURVEYOR'S MAP NO. B-770, B-1274, B-759

FIELD BOOK NO. 82, 529

WORDS AND FIGURES SHOWN QUOTED ON MAP ARE AS DESCRIBED IN THE
CONVEYANCE. FIGURES SHOWN IN PARENTHESES ON MAP ARE TAKEN FROM
PREVIOUS RECORDS OR ARE CALCULATED THEREFROM. LAND INCLUDED IN
CONVEYANCE SHOWN IN COLORED TINT. DEDICATION STATUS SCALE
INDICATES RELATIVE IMPORTANCE OF GRANTEES' INTERESTS IN EACH PARCEL.

MAP NO. _____

FIELD BOOK NO. _____

INDEX MAP NO. 24 (B2)

SEARCH MAP NO. La Brea Ave. ⑥-⑧
Overhill Dr. ④
Stocker St. ③

POSTING CHECKED	H. D. MAP BOOK	SEARCH MAP	TRACTS. C.S.M. "D"	ASSESSOR'S BOOK		C. S. INDEX MAP
				BY	DATE	

LINE NO.	PARCEL NO.	OFFICIAL RECORDS		DATE RECORDED	"D"		DATE OF CONVEYANCE	NATURE OF CONVEYANCE	PURPOSE	NAME	CONSIDERATION	CONDITIONS	GRANTEE	GRANTORS	DEDICATION STATUS SCALE																							
		CERTIFICATE NO. BOOK	DOC. NO. PAGE		BOOK	PAGE									1	2	3	4	5	6	7	8	9	10	11	12	13	14	15	16								
1	1.1 & 1.2	11804	20	8-16-32	87	288	6-16-32	Road Deed	Public Road & Hwy.	Overhill Dr.	Val.		County of LA	Albert E. Snyder, Rosebudd Doble Mullender, Joseph Doble Mullender (T) Standard Oil Co. of Calif. (L)																								
2	21, 22, 22a	15817	354	6-14-38	E: 8	116	6-14-38	Vacation of	Highway Easement	Overhill Dr. La Brea Ave.			Fee Owners	County of Los Angeles																								
3	3	16087	347	10-26-38	E: 27	117	12-3-37	Road Deed	Highway	Overhill Dr.			County of LA	Title Guarantee & Trust Co. (F)																								
4	3	15593	7	1-13-36	E: 5	286	12-3-37	Partial Recon.		"			Fee	Geo. H. Naegele (T)																								
5	4.1, 4.2	15627	233	3-15-38	E: 21	254	1-12-38	Road Deed	Highway	La Brea Ave			County of LA	Citizens Natl. Tr. & Sav. Bank of L.A. (F) Standard Oil Co. of Calif. (L)																								
6	5	15584	397	4-1-38	E: 21	293	1-26-38	"	"	"			"	Anita M. Baldwin (F)																								
7	6	18231	70	2-21-38	E: 43	197	1-21-41	Easement	"	Stocker St.			"	Dextra Baldwin Jones & Baldwin M. Baldwin (Execs. est. of Anita M. Baldwin (F)) Standard Oil Co. of Calif. (L)																								
8	7	14928	270	5-10-37	E: 16	228	4-3-37	Road Deed	"	"			"	Title Guarantee & Trust Co. (F)																								
9	7	15300	9	9-27-37	E: 5	241	8-23-37	Partial Recon.	"	"			Fee	Geo. H. Naegele (T)																								
10	8	11677	365	8-16-32	87	288	7-9-32	Road Deed	Public Rd. & Hwy.	Overhill Dr.			County of LA	Anita M. Baldwin (F), Standard Oil Co. of Calif. (L)																								
11	9	11771	276	9-21-32	89	51	6-21-32	"	"	"			"	Citizens Natl. Tr. & Sav. Bk. of L.A. (F), Albert E. Snyder & Rosebudd Doble Mullender (M) & St. Oil Co. of Calif. (L) Rancho Cienega Corporation (F)																								
12	10.1, 10.2	15630	348	4-1-38	E: 21	294	1-27-38	"	"	La Brea Ave.		20	"	Anita M. Baldwin (F), Standard Oil Co. of Calif. (L) Standard Oil Co. (L)																								
13	11	9320	331	10-8-29	76	250	6-28-29	Easement	"	"			"	Anita M. Baldwin (F), Standard Oil Co. of Calif. (L) Standard Oil Co. (L)																								
14	12.1, 12.2	15644	299	4-1-38	E: 21	293	1-26-38	Road Deed	"	"			"	Anita M. Baldwin (F)																								
15	13.2, 13.3	17918	249	1-14-40	E: 22	208	9-3-40	Easement	"	"			"	Dextra Baldwin Jones & Baldwin M. Baldwin (Execs. est. of Anita M. Baldwin (F))																								
16	14																																					
17	15																																					
18	16	M.B. 235	12, 13	11-30-40					Dedicated by Tract	Public Road			County of LA	Marlow Developing Co. Citizens National Trust & Savings Bank of L.A.																								
19	1.1 & 1.2													Clara Baldwin Stocker Home for Women (F)																								
20	11													County to grade within 90 days. See deed for detailed conditions.																								
21	17	12220	310	5-15-33	92	76	7-14-33	Road Deed	Public Road	La Brea Ave.			County of LA	Citizens National Trust & Savings Bank of L.A.																								
22																																						

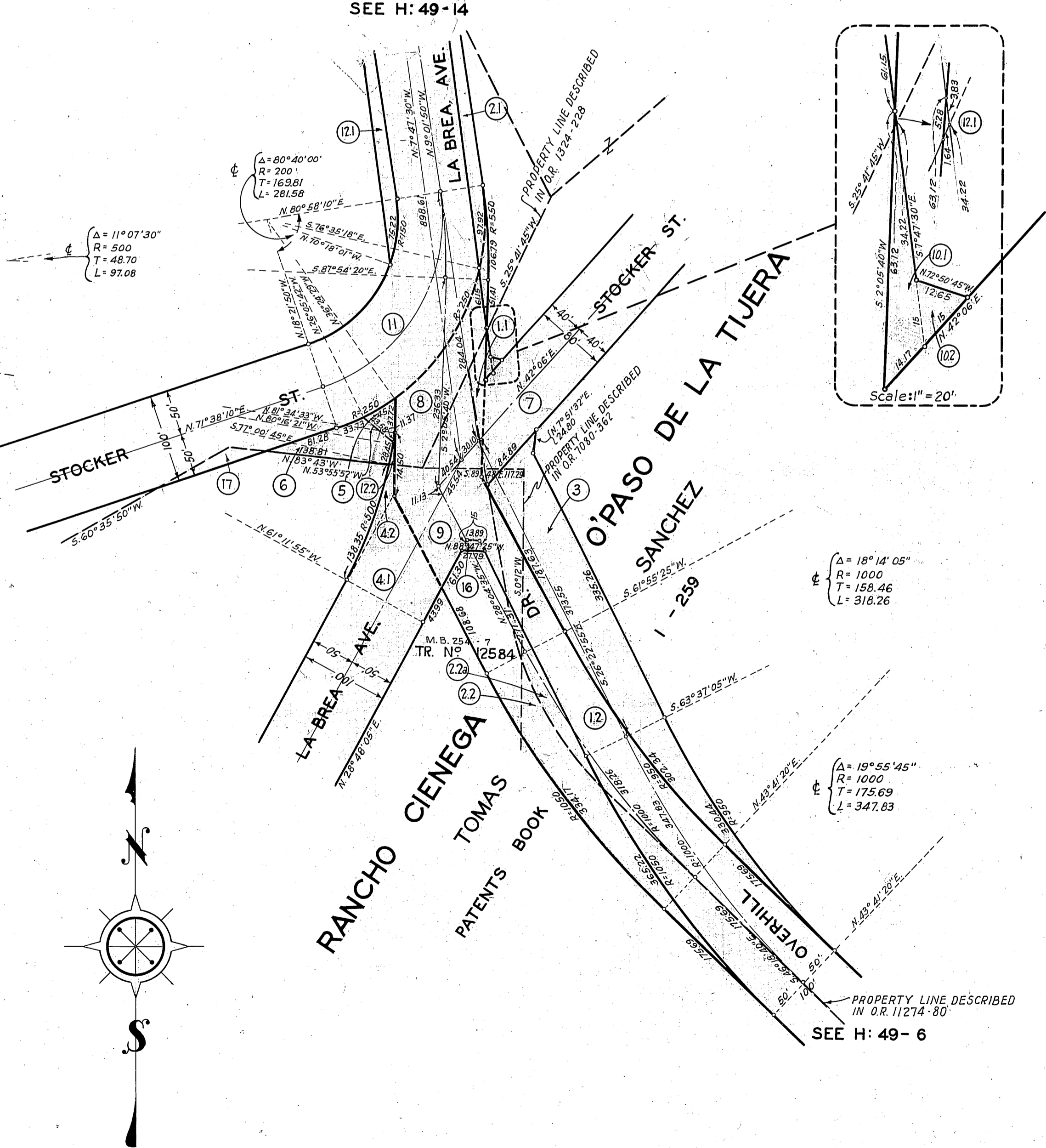

SEE H: 49-14

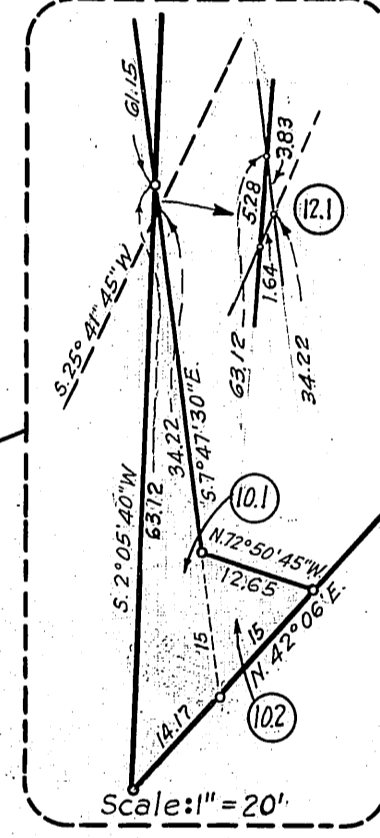

Δ = 18° 14' 05"
R = 1000
T = 158.46
L = 318.26

Δ = 19° 55' 45"
R = 1000
T = 175.69
L = 347.83

PROPERTY LINE DESCRIBED
IN O.R. 11274-80
SEE H: 49-6

SCALE: 1" = 100'

COMPILED BY	C.E. Drown	July 1943	C. S. INDEX MAP NO. 24 (B2)
CALCULATED BY	"	"	ASSESSOR'S BOOK NO. 839
DRAWN BY	"	"	
TRACED BY	"	"	
CHECKED BY	WILLIS & STEEN	Aug "	

H: 49

HIGHWAY DEDICATION MAP

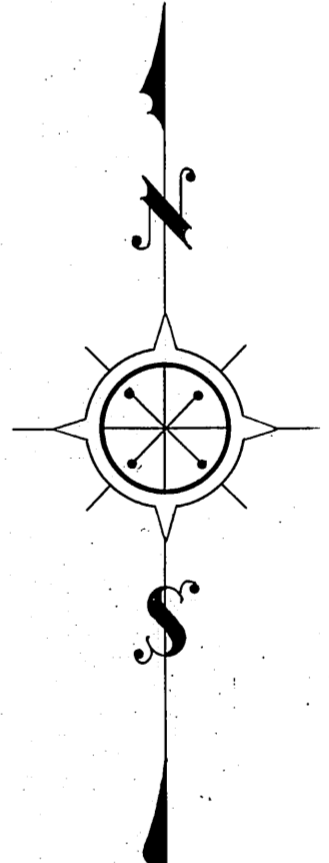
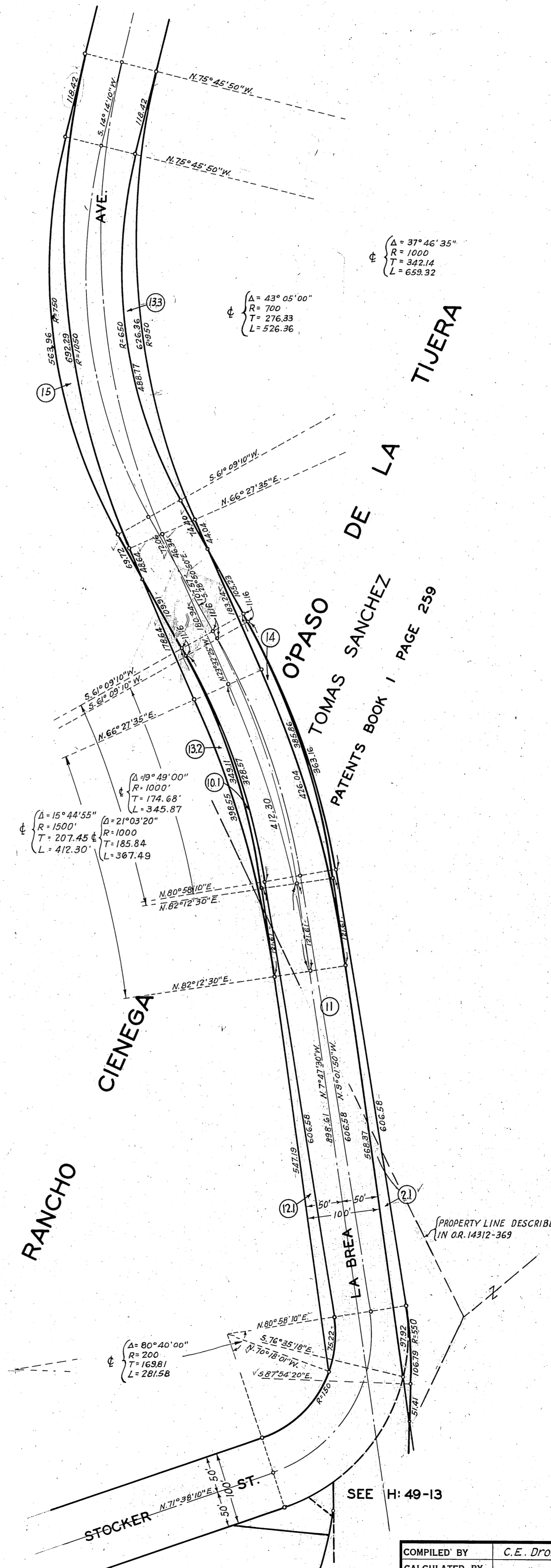

SCALE: 1" = 100'

COMPILED BY	C.E. Drown	July 1943	C. S. INDEX MAP NO. 24 (B2)
CALCULATED BY	"	"	ASSESSOR'S BOOK NO. 839
DRAWN BY	"	"	H:49
TRACED BY	"	"	
CHECKED BY	WILLIS & STEEN	Aug "	

SEE H: 49-13