

OFFICE OF THE
COUNTY SURVEYOR
OF THE COUNTY OF LOS ANGELES
HIGHWAY DEDICATION MAP

LEGEND

COUNTY SURVEYOR'S MAP NO. 8818
CLERK'S FILED MAP NO. 1655 - 1981
INDEX MAP NO. 33 (B.C. 23)
SEARCH MAP NO. FIRESTONE BLVD. (10)

FIELD BOOK NO. _____
FIELD BOOK NO. _____
PUBLIC TITLE COMPLETE _____
FEE SUBORDINATED (title incomplete) _____
HIGHWAY VACATIONS _____
OTHER EASEMENTS _____

WORDS AND FIGURES SHOWN QUOTED ON MAP ARE AS DESCRIBED IN CONVEYANCE. FIGURES SHOWN IN PARENTHESES ON MAP ARE FROM PREVIOUS RECORDS OR ARE CALCULATED THEREFROM. PROPERTY IN CONVEYANCE SHOWN IN COLORED TINT. DEDICATION STATUS SCALE INDICATES RELATIVE IMPORTANCE OF GRANTEE'S INTERESTS.

DEDICATION STATUS SCALE										POSTING CHECKED		
(F)	(T)	(E)	(M)	(J)	(L)	(ES)	(C)	(H. D. MAP BOOK)	(SEARCH MAP)	(TRACTS, C.S.M., "D")	(ASSESSOR'S BOOK)	(C. S. INDEX MAP)

LINE NO.	PARCEL NO.	OFFICIAL RECORDS CERTIFICATE NO. BOOK	DOC. NO. PAGE	DATE RECORDED	"D" BOOK PAGE	DATE OF CONVEYANCE	NATURE OF CONVEYANCE	PURPOSE	NAME	CONSIDERATION	CONDITIONS	GRANTEE	GRANTORS
1	1						Road Deed	Public Road & Highway	Firestone Blvd	Val.	None	County of L.A.	
2	2	12954	284	9-26-34	E:1 264	11-14-31	"	"	"	"	"	"	Guy T. Stetson(F) Mary S. Harrison (?)
3	3	12888	54	6-29-34	E:1 72	10-30-31	"	"	"	"	"	"	Roy W. & Katherine Nelson (F)
4	4,1&4.2												
5	5	13035	334	11-10-34	E:2 123	10-8-34	"	"	"	Usual	State of Calif.	So. Pac. R.R. Co.(F)	
6	6	12882	43	6-29-34	E:1 73	5-8-34	"	"	"	None	County of L.A.	Lillian Mussachis (F)	
7	7	12768	394	6-29-34	E:1 52	10-19-31	"	"	"	"	"	Anne E. & H. Millington Miller (F)	
8	8	12876	79	"	E:1 53	10-17-31	"	"	"	"	"	B. F. & Harriett B. Hersom (F)	
9	9												
10	10,1,10.2	14256	208	7-15-36	E:11 249	4-18-36	"	"	"	"	"	"	Hazel Macartney, Jessie Ann & Ruth Towne Virgil Ray, Grace & Alfred Belieu } (F)
11	11	D6094	185	8-16-15	D:24 33	6-12-15	"	"	"	"	"	"	Mary Dochterman (F)
12	12	D5864	25	6-29-14	D:23 19	6-22-14	"	"	"	"	"	"	A. M. Halbert, et al (F)
13	13	7295	64	9-4-28	D:68 136	6-29-28	"	"	Studebaker Rd.	"	"	"	Roy W. & Katherine Nelson (F) 1st Nat'l Bk of Denmo
14	14	7162	311	9-4-28	" 137	6-28-28	"	"	"	"	"	"	Harriet A. & J. E. S. Heath (F)
15	15	D:588	166	7-24-89	D:1 233	6-18-89	"	"	Orr & Day Rd	"	"	"	John B. Bonnalie (F)
16	16	12968	300	9-26-34	E:1 265	7-27-34	"	"	Firestone Blvd.	"	"	"	Guy T. Stetson (Es)
17	17	13017	121	9-26-34	E:1 265	8-1-34	"	"	"	"	"	"	Roy W. & Katherine Nelson (Es)
18	18	12974	261	9-26-34	E:1 266	8-1-34	"	"	"	"	"	"	" (Es)

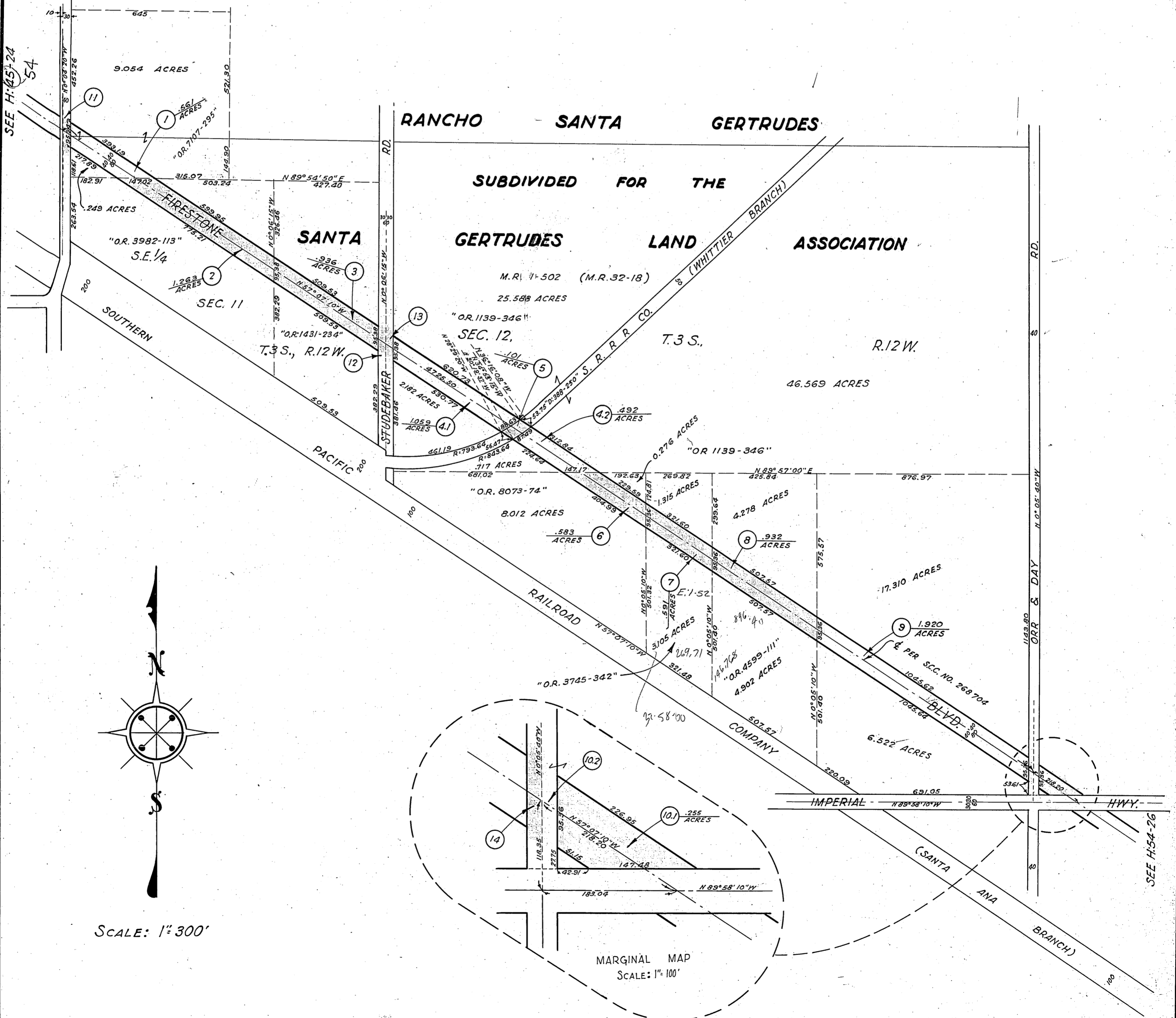

SCALE: 1"=300'

MARGINAL MAP SCALE: 1"=100'

FILED: FEB. 5, 1935

COMPILED BY	C. HUGHES	JAN. 1935	C. S. INDEX MAP NO. 33 (B.C. 23)
CALCULATED BY	"	"	ASSESSOR'S BOOK NO. 788
DRAWN BY	"	"	
TRACED BY	"	"	
CHECKED BY	R. GLUNT		

H: 54