

OFFICE OF THE
COUNTY SURVEYOR
 OF THE COUNTY OF LOS ANGELES
HIGHWAY DEDICATION MAP

LEGEND

COUNTY SURVEYOR'S MAP NO. 8818
 CLERK'S FILED MAP NO. 1655-1981
 INDEX MAP NO. 33(D.34)
 SEARCH MAP NO. FIRESTONE BLVD. (8)

FIELD BOOK NO. _____
 FIELD BOOK NO. _____
 PUBLIC TITLE COMPLETE _____
 FEE SUBORDINATED (Title Incomplete) _____
 HIGHWAY VACATIONS _____
 OTHER EASEMENTS _____

WORDS AND FIGURES SHOWN QUOTED ON MAP ARE AS DESCRIBED IN CONVEYANCE. FIGURES SHOWN IN PARENTHESES ON MAP ARE FROM PREVIOUS RECORDS OR ARE CALCULATED THEREFROM. PROPERTY IN CONVEYANCE SHOWN IN COLORED TINT. DEDICATION STATUS SCALE INDICATES RELATIVE IMPORTANCE OF GRANTEE'S INTERESTS.

DEDICATION STATUS SCALE										POSTING CHECKED					
(F)	(E)	(M)	(L)	(C)	(P)	(H)	(S)	(T)	(O)	DATE	BY	DATE	BY	DATE	BY
FREE	TAX TITLE	PARTICULAR ESTATES	TRUST DEEDS	MORTGAGES	JUDGMENTS	LIENS	EASEMENTS	LEASES	PURCHASE CONTRACTS	H. D. MAP BOOK	SEARCH MAP	TRACTS. C.S.M. "D"	ASSESSOR'S BOOK	C. S. INDEX MAP	
1	X	X	X	X	X	X	X	X	X						
2	X	X	X	X	X	X	X	X	X						
3	X	X	X	X	X	X	X	X	X						
4	X	X	X	X	X	X	X	X	X						
5	X	X	X	X	X	X	X	X	X						
6	X	X	X	X	X	X	X	X	X						
7	X	X	X	X	X	X	X	X	X						
8	X	X	X	X	X	X	X	X	X						
9	X	X	X	X	X	X	X	X	X						

LINE NO.	PARCEL NO.	OFFICIAL RECORDS CERTIFICATE NO. BOOK PAGE	DATE RECORDED	"D" BOOK PAGE	DATE OF CONVEYANCE	NATURE OF CONVEYANCE	PURPOSE	NAME	CONSIDERATION	CONDITIONS	GRANTEE	GRANTORS
1	1.1, 1.2 & 6.1	13143 338 13133 300	1-3-35	E:2 281 275	12-1-34 8-6-34	Road Deed	Public Road & Highway	Firestone Blvd.	Val.	None	County of L.A.	Bank of America (N.B.A.) (F)
2	2											
3	3	12168 85	5-4-33	91 192	8-27-31	"	"	"	"	"		Peter L. Stenderup (F)
4	4.1 & 4.2	CC 27769 8486-C	6-29-34	E:1 91	7-27-31	"	"	"	"	"		George & Effie May Ratley (F)
5	5.1 & 5.2	FA 50625 503 D	4-19-35	E:3 270	8-12-31	"	"	"	"	"		John & Paul Stierli Bank of America (F)
6	6.1 6.2	D:6283 343	8-23-16	D:23 110	6-13-16	"	"	Anaheim St.	"	"		Mary A. Pendleton, et al (F)
7	7	D:6256 286	8-23-16	D:24 148	5-19-16	"	"	"	"	"		Josie S. Wood (F)
8	8.2 & 7 8.1, 6.1, 6.2	D:6678 217	6-10-18	D:27 130	5-7-18	"	"	"	"	"		The Stearns Ranchos Co. (F)
9	9	TR. No. 681	1-11-10	M.B. 15 133		Ded. by Map	"	"	"	"		Hattie Surbeck, William J. Nace (F)
10												

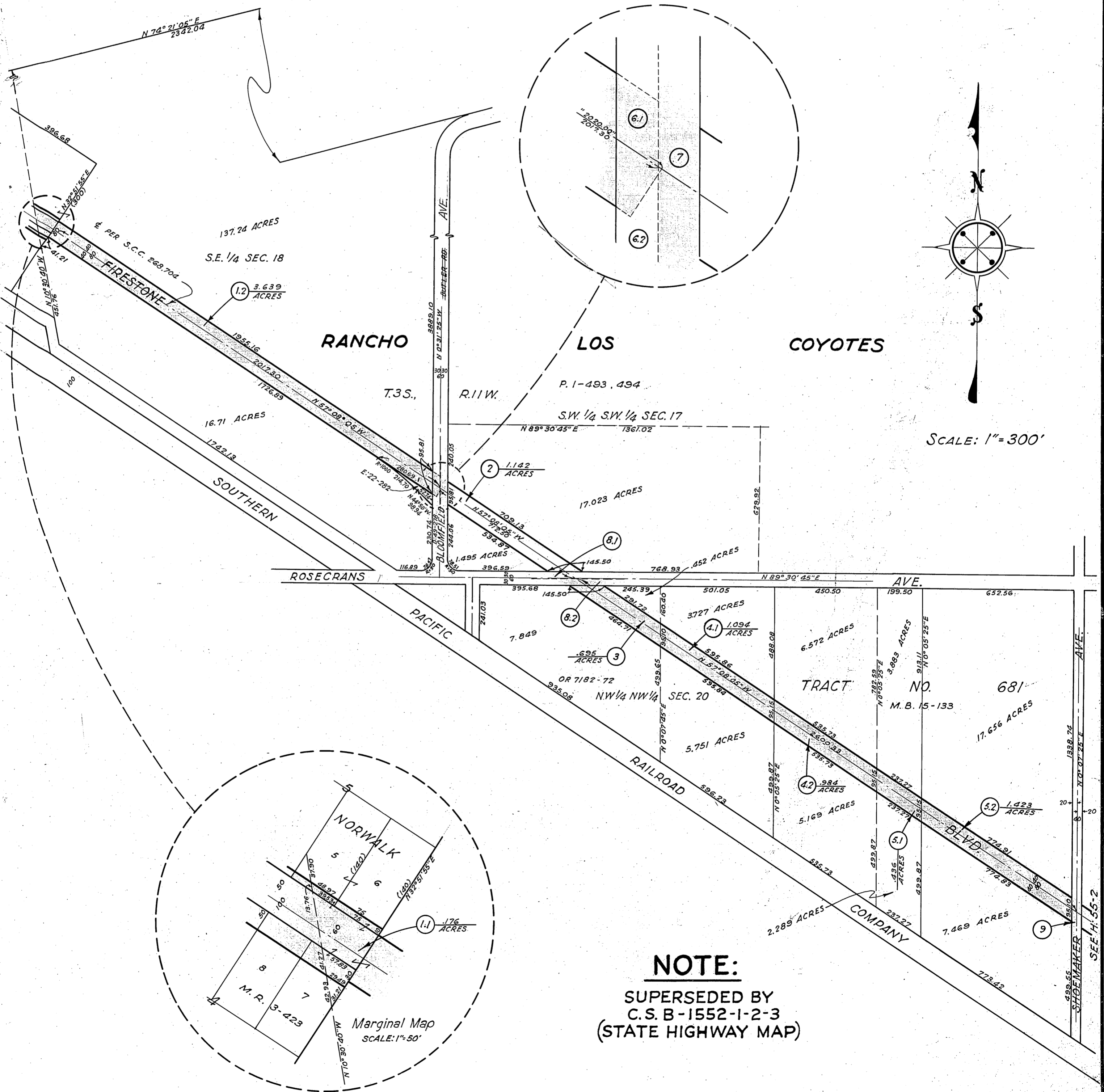

COMPILED BY	C.H. Hughes	Jan 1935	C. S. INDEX MAP NO. 33(D.34)
CALCULATED BY	"	"	ASSESSOR'S BOOK NO.
DRAWN BY	"	"	H:55
TRACED BY	"	"	
CHECKED BY	R.G. Lunt	"	