

VENTURA COUNTY
LOS ANGELES COUNTY

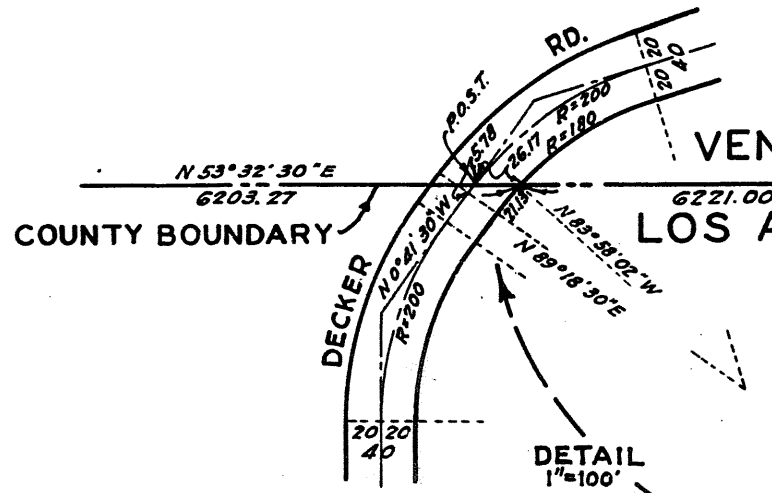

Match Line →

VENTURA
LOS ANGELES

2" Iron Pipe
Closing corner. Intersection of
Section line with Ranch line
Per Co. Surv. Map No B-711-1

2" Iron Pipe
Sta. 256 + 32.06
Per Co. Surv. Map No B-711-1

2" Iron Pipe
1/2 Mile point from
Sta. 5, Ro El Conejo
Per Co. Surv. Map No B-711-1

2" Iron Pipe
Sta. 380 +
Per Co. Surv.

COUNTY BOUNDARY
N 53° 32' 30" E
6203.27

N 53° 32' 30" E
6221.00

6221.00

NOT A PART
OF THIS MAP

PARCEL NO. 6
481 ± ACRES

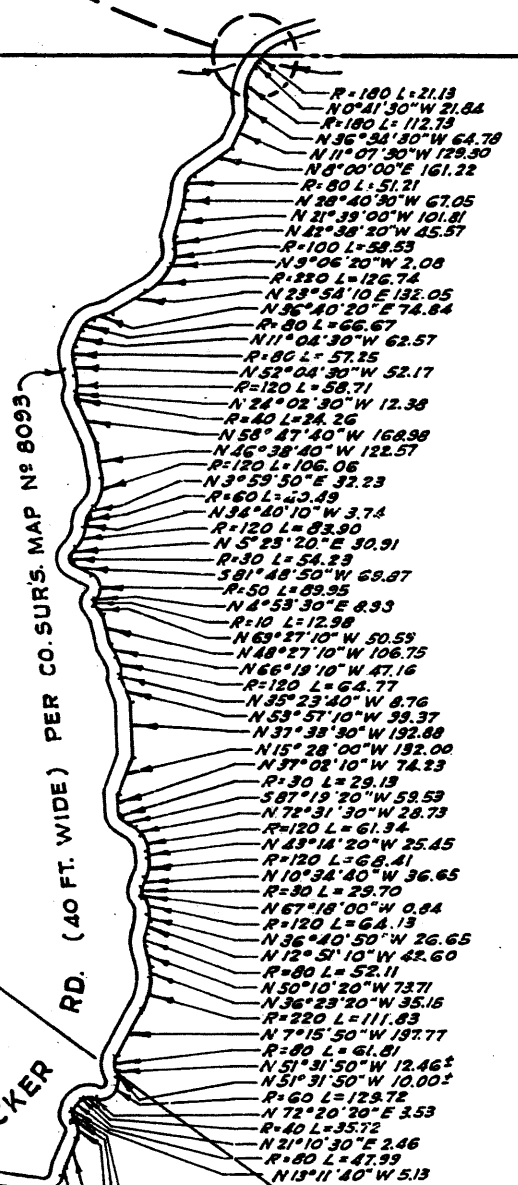

RANCHO BOUNDARY
6013.14
5° 39' 11" E

RANCHO BOUNDARY
7992.46

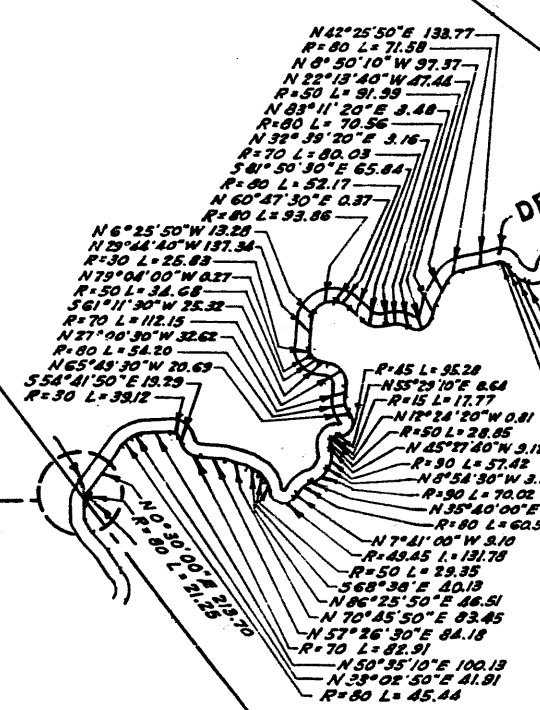
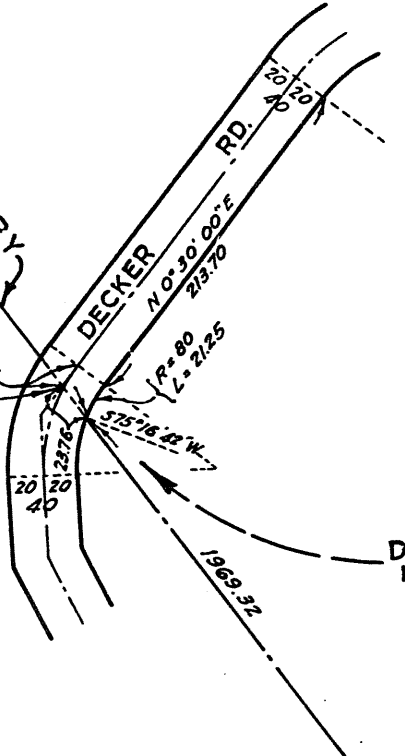

PARCEL NO. 8
211 ± ACRES

PARCEL NO. 7
526 ± ACRES

SAN BERNARDINO BASE LINE
2575 ±

55
A1 OF A3

2" Iron Pipe
Sta. No 5, Ro El Conejo
Per Co. Surv. Map No B-711-1

L.A.C.A. MAP NO. 55
ASSESSORS MAPS BOOK 1 PAGE 3

Match Line ←

5° 56' 06" 29" W

4360.00 ±

VENTURA
ANGELES

COUNTY
COUNTY

COUNTY BOUNDARY

PARCEL NO. 5
484.84 ACRES

PARCEL NO. 3
482.79 ACRES

PARCEL NO. 1
444.18 ACRES

PARCEL NO. 2
197.45 ACRES

PARCEL NO. 4
428.22 ACRES

LOT A
M. R. LACHENALIS
TRACT 3
DISTRICT COURT CASE
No. 1971
C. F. 36 1/2
1320 ±
NOT A PART OF THIS MAP

TRACT
NOT A
M. B. NO. 33-47
PART OF THIS MAP
2727

NO. 7
ACRES

LAS VIRGENES

RANCHO

DETAIL
1" = 100'

2" Iron Pipe
Sta. 380 + 56.33
Per Co. Surv. Map No B-711-1

2" Iron Pipe
Sta. 445 + 20.00
Per Co. Surv. Map No B-711-1

NOT A PART OF THIS MAP
(O.R. 15015-28)

Live Oak marked "G.G." & "L.V.I."
Per Tract No 2727, M.B. 33-47
(Sta. No 6 Ro El Conejo)

Match Line

Match Line

55
A 2 OF A 3

L.A.C.A. MAP NO. 55
ASSESSORS MAPS BOOK 1 PAGE 3

Line

Rock mark
Per Tract No 2727
(Sta. No 7, Ro El Conejo)

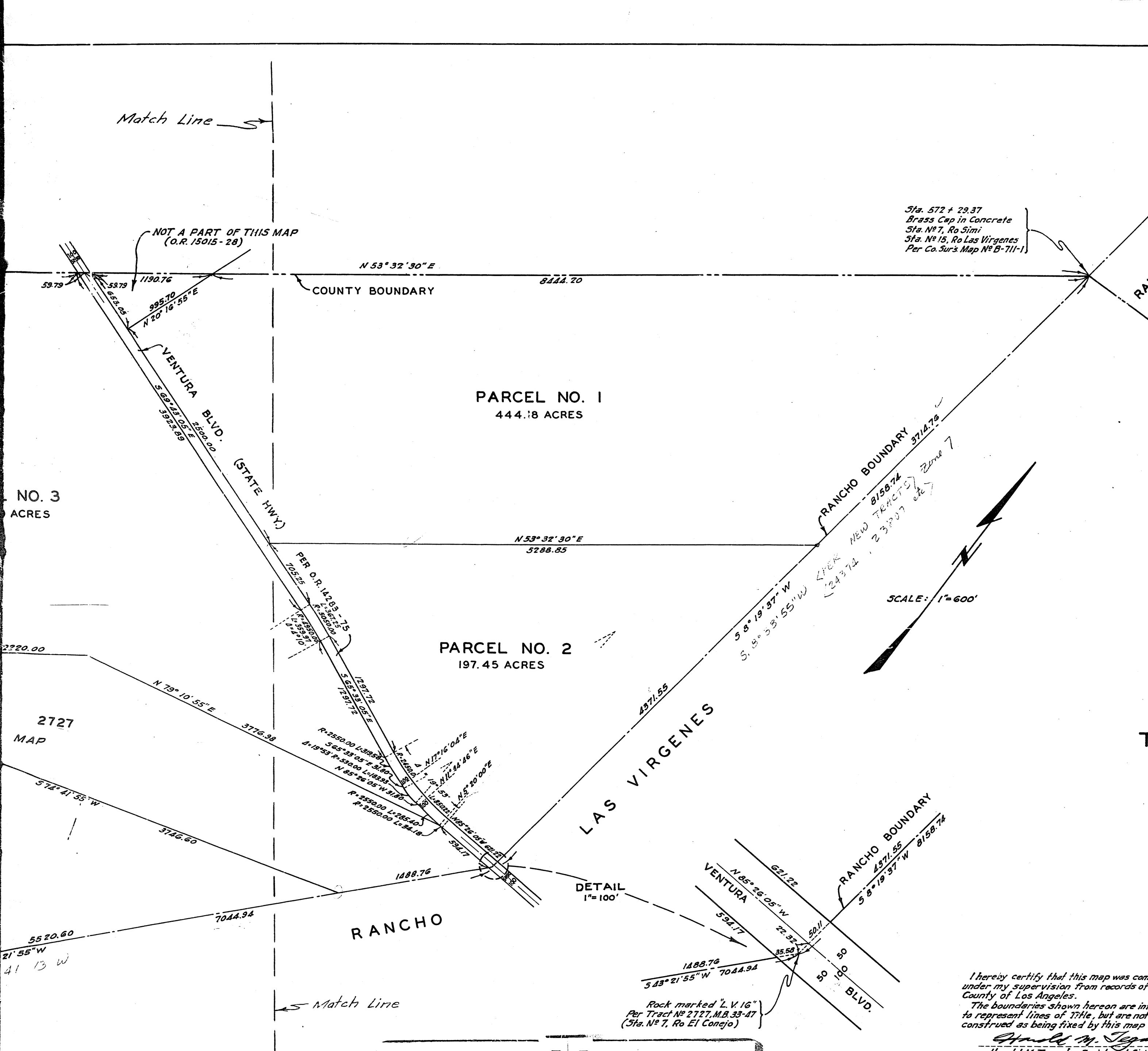

Sta. 572 + 29.37
 Brass Cap in Concrete
 Sta. No 7, Ro Simi
 Sta. No 15, Ro Las Virgenes
 Per Co. Sur's Map No B-711-1

I hereby certify that the Board of Supervisors of the County of Los Angeles, State of California, on June 18, 1946 meeting in regular session approved the Assessor's system and manner of numbering the parcels shown on this map, in accordance with the provisions of Section 327 of the Revenue and Taxation Code.

J.F. MORONEY, County Clerk of the County of Los Angeles, State of California, and ex-officio clerk of the Board of Supervisors of said County.
 By Max Robinson
 Deputy.

Examined April 2, 1952
 WILLIAM J. FOX, County Engineer
 By Harold A. Harris
 Deputy

MAP OF
 A PORTION OF
THE RANCHO EL CONEJO
 AS SHOWN ON MAP FILED IN CASE
 NO. 1971 OF THE DISTRICT COURT OF
 THE 17TH JUDICIAL DISTRICT OF THE
 STATE OF CALIFORNIA, IN AND FOR
 THE COUNTY OF LOS ANGELES.

L. A. C. A. MAP NO. 55
 MAY 1946

I hereby certify that this map was compiled under my supervision from records of the County of Los Angeles.
 The boundaries shown hereon are intended to represent lines of title, but are not to be construed as being fixed by this map.
Harold M. Tegar
 Harold M. Tegar - Registered Civil Engineer
 No 2151

I hereby certify that I am the Vice President of The Albertson Company, owners of the land included within the numbered parcels shown on this map, and that such map, consisting of one sheet and designating parcels numbered 1 to 8 inclusive, for the description of land by reference thereto for assessment purposes, is hereby offered for filing with the Assessor of The County of Los Angeles, under provisions of Sec. 326 of the Revenue and Taxation Code of The State of California.
Carroll K. Nute
 Vice President of The Albertson Company
 May 14, 1946

L.A. MAP NO. 55
 ASS'S MAPS BOOK 1 PAGE 3

55
 A 3 OF A 3

ASSESSORS MAPS BOOK 1 PAGE 3 INDEX 93
 Recorded Feb. 28, 1952 " 94