

**MAP OF  
PROPERTY OF PERCY G. WINNETT, BEING LOT 2 OF PART OF THE RANCHO  
LA PUENTE, AS SHOWN ON MAP RECORDED IN BOOK 1260, PAGE 163, OF DEEDS, IN THE  
OFFICE OF THE COUNTY RECORDER OF THE COUNTY OF LOS ANGELES.**

COMPILED BY *Joseph E. Roberts*  
R.E. No 168.  
APRIL 1946. SCALE 1"=600'

I hereby certify that I am the owner of the land included within the numbered parcels on this map, and that such map, consisting of one sheet and designating parcels numbered 1 to 5 inclusive, for the description of land by reference thereto for assessment purposes, is hereby offered for filing with the County Assessor of the County of Los Angeles, under provisions of Section 326 of the Revenue and Taxation Code of the State of California.

*Percy G. Winnett*  
Owner

I hereby certify that the Board of Supervisors of the County of Los Angeles, State of California, on 6-18-46 meeting in regular session, approved the Assessor's system and manner of numbering the parcels shown on this map, in accordance with the provisions of Section 327 of the Revenue and Taxation Code.

*J.F. MORONEY*, County Clerk of the County of Los Angeles, State of California, and ex-officio clerk of the Board of Supervisors of said County

By *Greg Johnson*  
Deputy

Examined April 2, 1952  
WILLIAM J. FOX, County Surveyor  
By *Harold A. Harris*  
Deputy

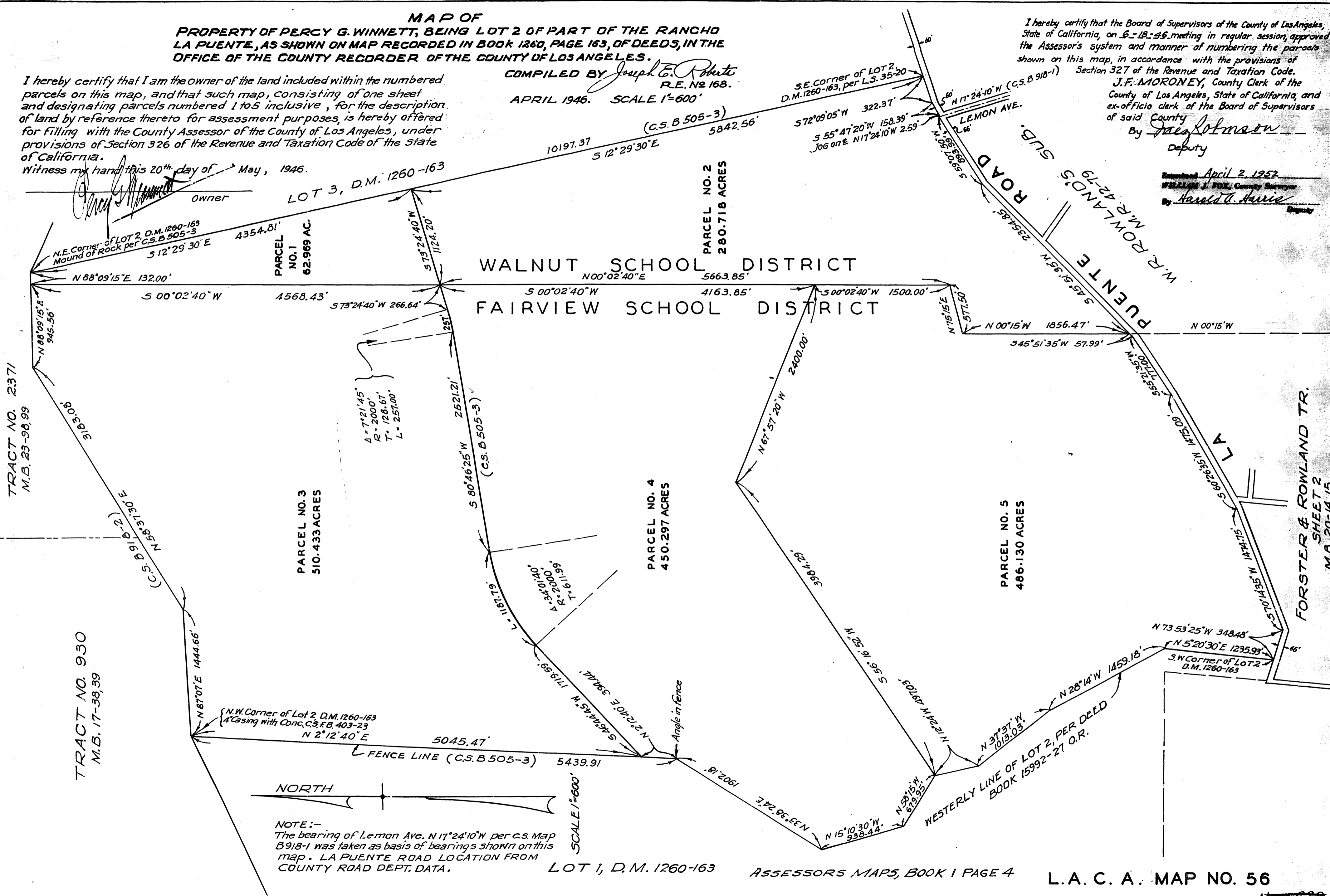

NOTE:-  
The bearing of Lemon Ave. N 17° 24' 10" W per C.S. Map B 918-1 was taken as basis of bearings shown on this map. LA PUENTE ROAD LOCATION FROM COUNTY ROAD DEPT. DATA.

LOT 1, D.M. 1260-163      ASSESSORS MAPS, BOOK 1 PAGE 4

L.A.C.A. MAP NO. 56