

# L. A. C. A. MAP NO. 87

IN THE CITY OF LOS ANGELES  
STATE OF CALIFORNIA

BEING A PORTION OF LOTS 523, 524 AND 542 OF TRACT 1000 SHEET 8 AS PER MAP RECORDED IN BOOK 19 PAGE 8 OF MAPS, AND ALL OF LOT 1 TRACT 21925 AS PER MAP RECORDED IN BOOK 646 PAGES 39 AND 40 OF MAPS ALL RECORDS OF THE COUNTY OF LOS ANGELES

RECORDED  
AT REQUEST OF ASSESSOR  
MAY 24 1960  
9 MIN. PAST 3 P.M.  
IN BOOK 19  
AT PAGE 8  
OF ASSESSORS MAPS  
RECORDS OF  
LOS ANGELES COUNTY, CALIF.  
RAY E. LEE  
COUNTY RECORDER  
BY *[Signature]*  
DEPUTY

The Bearing North of the Centerline of Sepulveda Boulevard as shown on the Map of Tract 1000 Sheet 8 as per map recorded in book 19 page 8 of Maps, Records of the County of Los Angeles, Was taken as the Basis of Bearings shown on this map.

I hereby certify that the Board of Supervisors of the County of Los Angeles, State of California, on May 23, 1960, meeting in regular session approved the Assessor's system and manner of numbering the parcels shown on this map, in accordance with the provisions of Section 327 of the Revenue and Taxation Code.

Fd. Std. Surv. Mon. per c.e. F.B. 16015-27 Gordon T. Nesvig, Clerk of the Board of Supervisors of said County.  
By *[Signature]*  
Deputy

This Map Correctly represents a Survey made by me or under my Direction at the request of Sherman Sepulveda Land Company in June 1960.  
*[Signature]*  
L.S. 2403

Examined 4-28-61  
John A. Lambier, County Engineer.  
By *[Signature]*  
Deputy

Fd. Std. Surv. Mon. per c.e. F.B. 20410-12

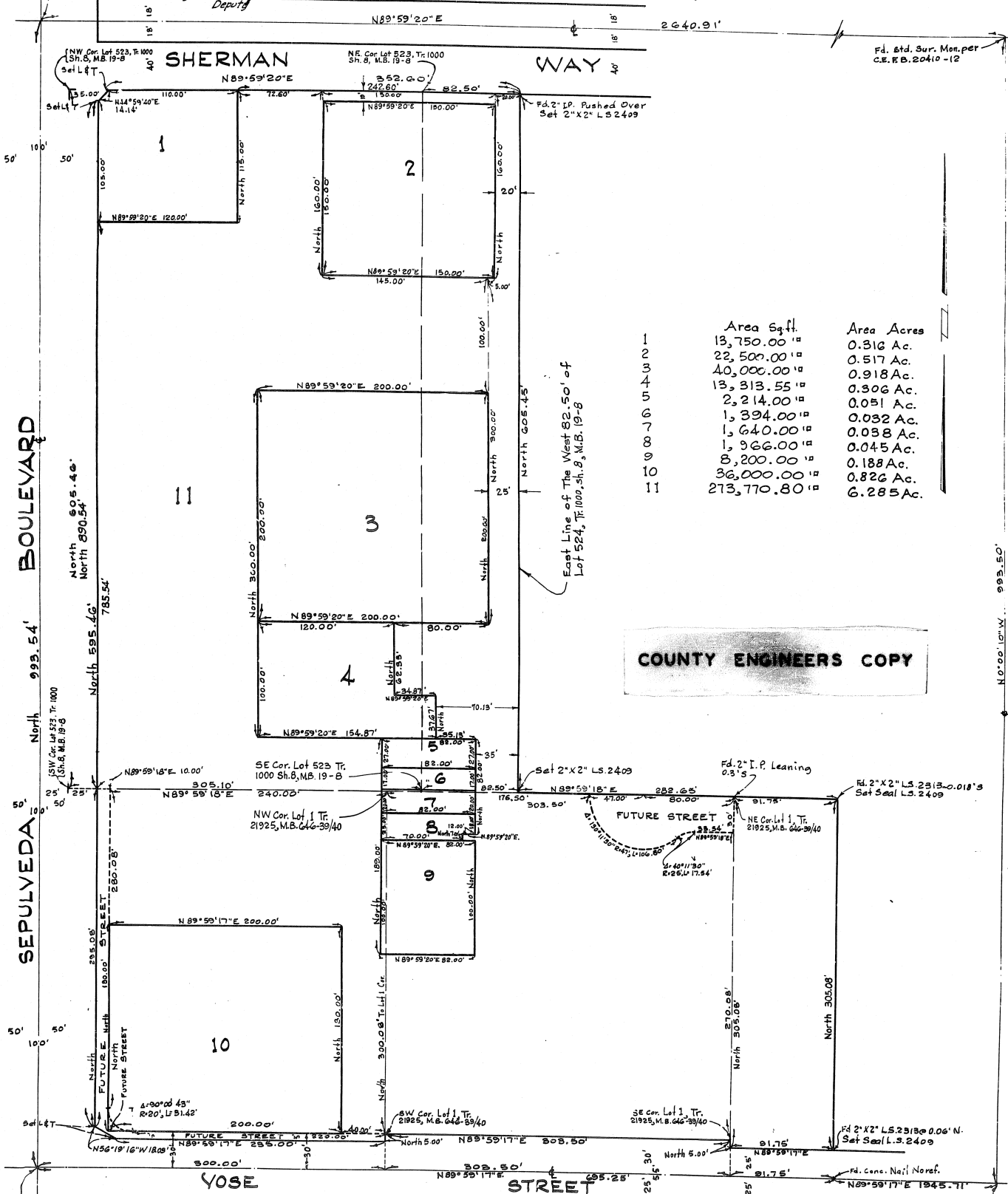

	Area Sq. Ft.	Area Acres
1	13,750.00	0.316 Ac.
2	22,500.00	0.517 Ac.
3	40,000.00	0.918 Ac.
4	13,313.55	0.306 Ac.
5	2,214.00	0.051 Ac.
6	1,394.00	0.032 Ac.
7	1,640.00	0.038 Ac.
8	1,966.00	0.045 Ac.
9	8,200.00	0.188 Ac.
10	36,000.00	0.826 Ac.
11	273,770.80	6.285 Ac.

COUNTY ENGINEERS COPY

Fd. L & T per CEFB 12505-59

Fd. L & T per CEFB 12505-58