

LACA MAP No 91

IN THE CITY OF LOS ANGELES
STATE OF CALIFORNIA

LEGAL DESCRIPTION: All of Lot 1, Tract No 20915, as per map recorded in book 663 page 34 of maps, records of the County of Los Angeles.

I hereby certify that the board of Supervisors of the County of Los Angeles, State of California, on April 3, 1962, in regular session approved the Assessor's system and manner of numbering the parcels shown on this map, in accordance with the provisions of Section 327 of the Revenue and Taxation Code.

RECORDED
APRIL 3, 1962
13:18 P.M.

Gordon I. Nevia, Clerk of the Board of Supervisors of said County.

This Map was prepared under my direction at the request of Bullocks Realty Company in January 1962.

Examined March 2, 1962
John A. Lambie, County Engineer
By: *Richard B. Wilson*
Deputy

Quincy J. Lewis
L.S. 2409

COUNTY ENGINEERS COPY

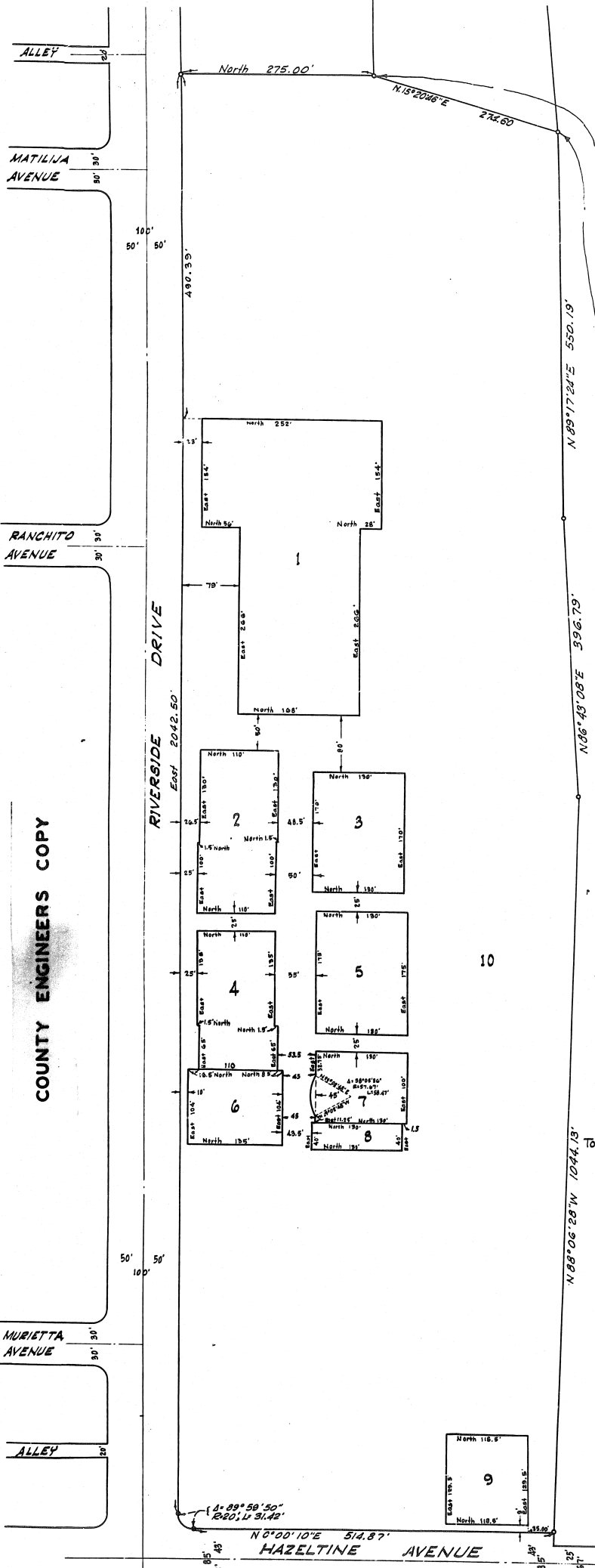

IDENTICAL
IDENTICAL

LEASE AREAS

Lot	Sq. Ft.	Acres
1	89,496	1.917
2	25,300	0.581
3	22,100	0.507
4	22,000	0.505
5	22,750	0.522
6	14,040	0.322
7	13,274.80	0.305
8	5,200	0.119
9	15,345.75	0.352
10	902,053.86	20.708
11	126,396.53	2.902
Total	1,251,956.44	28.741

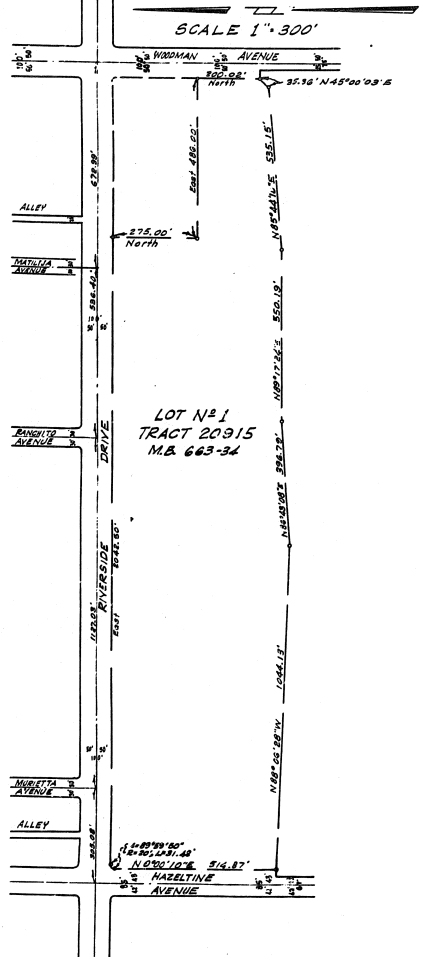
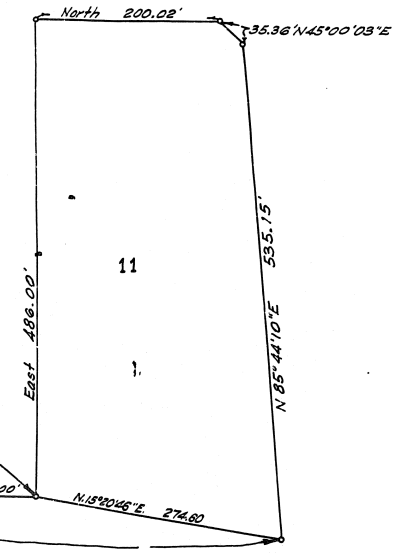

The bearing East of the Centerline of Riverside Drive as shown on The Map of Tract No 20915 as per map recorded in book 663 page 34 of maps, records of the County of Los Angeles, was taken as the basis of bearings shown on this map.