

L.A.C.A. MAP NO. 96

IN THE CITY OF LA PUENTE
COUNTY OF LOS ANGELES, STATE OF CALIFORNIA

PARCEL 2 OF PARCEL MAP NO. 7828 AS SHOWN ON MAP
FILED IN BOOK 115, PAGES 10 TO 12, INCLUSIVE, OF PARCEL MAPS,
IN THE OFFICE OF THE RECORDER OF THE COUNTY OF LOS ANGELES.

BASIS OF BEARINGS

THE BEARING N48°10'18"W OF THE CENTERLINE
OF AMAR ROAD AS SHOWN ON PARCEL MAP NO.
7828, FILED IN BOOK 115, PAGES 10 TO 12, INCLUSIVE,
OF PARCEL MAPS, RECORDS OF THE COUNTY OF
LOS ANGELES, WAS USED AS THE BASIS OF
BEARINGS SHOWN ON THIS MAP.

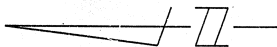

FILED
AT REQUEST OF
ASSESSOR
DEC 13 1983
1 MIN
PAST 2 P.M.

IN BOOK 1
AT PAGE 83
OF
LOS ANGELES COUNTY, CA

Registrar-Recorder
BY Omathero
Deputy
FEE FREE

83-1477074
83-1477074

I, WESLEY R. LIND, CERTIFY THAT I AM A
REGISTERED CIVIL ENGINEER OF THE STATE
OF CALIFORNIA, AND THAT THIS MAP, CONSISTING
OF ONE SHEET, IS TRUE AND COMPLETE
WITH RESPECT TO EXISTING RECORDS.

Wesley R. Lind
WESLEY R. LIND - R.C.E. 16362

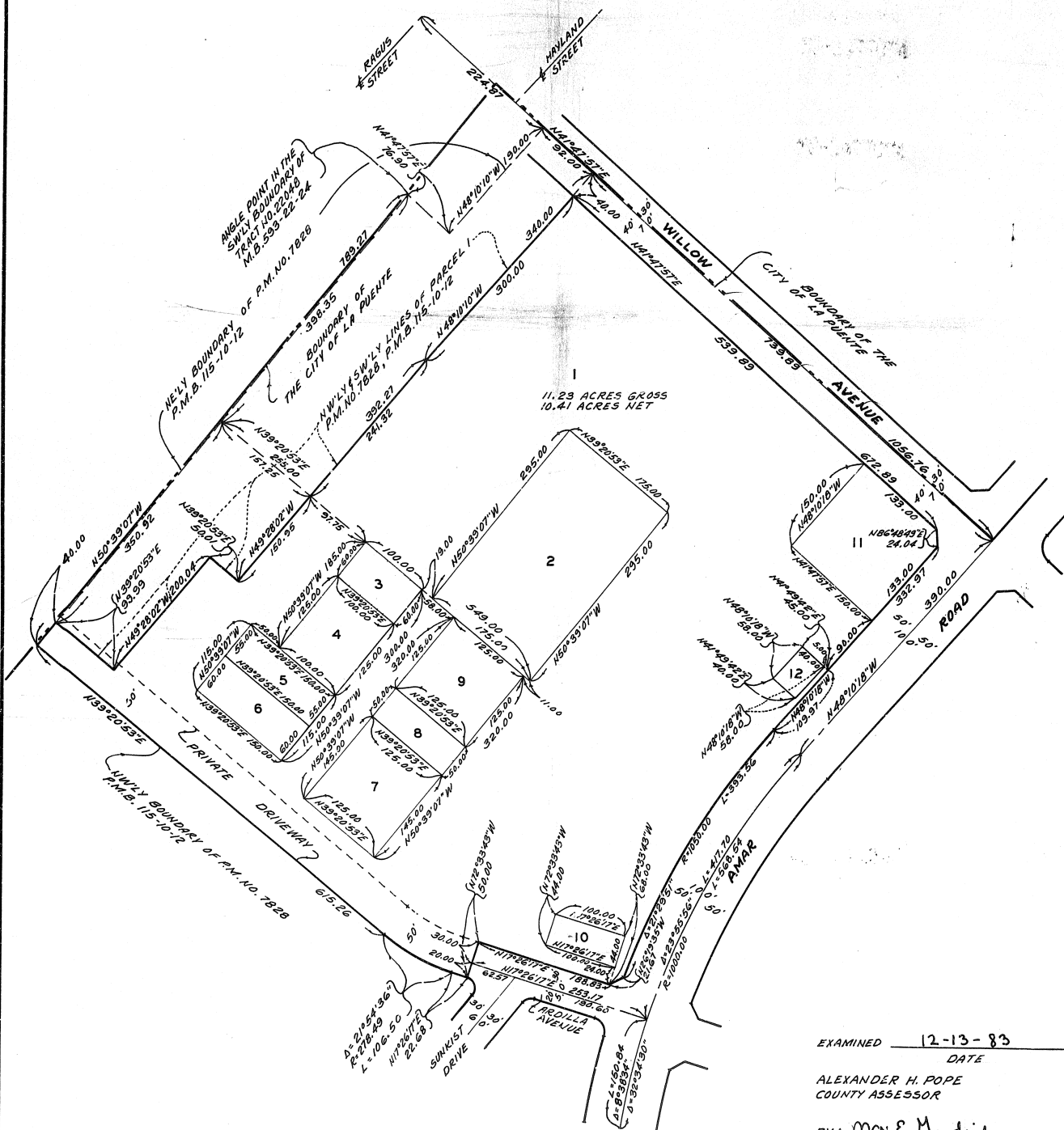

EXAMINED 12-13-83
DATE
ALEXANDER H. POPE
COUNTY ASSESSOR
BY: Max E. M. Mardian
DEPUTY