

SCALE: 1" = 100'

SHEET 1 OF 1 SHEETS

L.A.C.A. MAP NO. 97

IN THE UNINCORPORATED TERRITORY OF THE COUNTY OF LOS ANGELES, STATE OF CALIFORNIA

PORTION OF LOT 135, OF TRACT NO. 33257 AS SHOWN ON MAP FILED IN BOOK 918,
PAGE 91 THROUGH 99 INCLUSIVE OF MAPS, IN THE OFFICE OF THE
RECORDER OF THE COUNTY OF LOS ANGELES.

"LIND & HILLERUD, INC."

FILED
AT REQUEST OF
County Assessor

1 MIN
PAST 11 A.M.

IN BOOK 84

BY **SMITH**
Deputy

FEE \$ 6.00

85 1089809
85 1089809

BASIS OF BEARINGS:

The bearings shown hereon are based on the bearing
N 33° 52' 40" W of the centerline of Bres Canyon Road,
as shown on map of Tract No. 33257
recorded in Book 918, Pages 91 through 99 inclusive
of Maps, in the Office of the Recorder of the County
of Los Angeles.

I, Wesley R. Lind, certify that I am a Registered Civil
Engineer of the State of California, and that this
map consisting of one sheet, is true and complete
with respect to existing records.

Wesley R. Lind
Wesley R. Lind - R.C.E. 16362

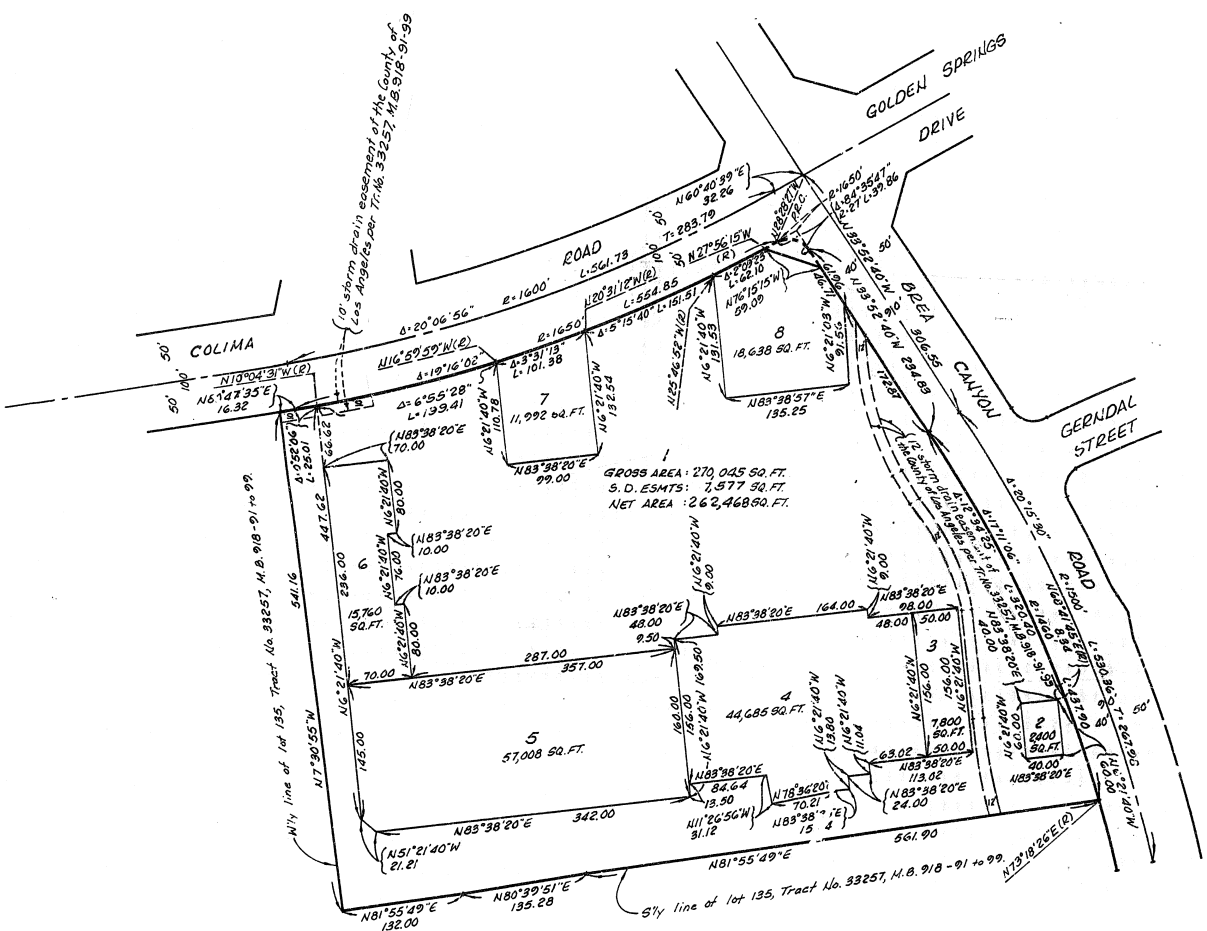

EXAMINED 9-19-85
DATE

ALEXANDER H. POPE
COUNTY ASSESSOR

BY *Juan J. Wynn, Jr.*
DEPUTY