

MAP

OF THE

Champion Tract

as surveyed by John Goldsworthy
in December 1868

Scale ten chains.

Field notes of Boundary.

No	Course	Distance
1	N. 22° 52' 50" E.	148.23
2	S. 67° 27' 10" "	89.60
3	S. 18° 45' W.	169.664
4	N. 55° 00' "	23. -
5	" 60° 00' "	36. -
6	" 50° 30' "	44.80

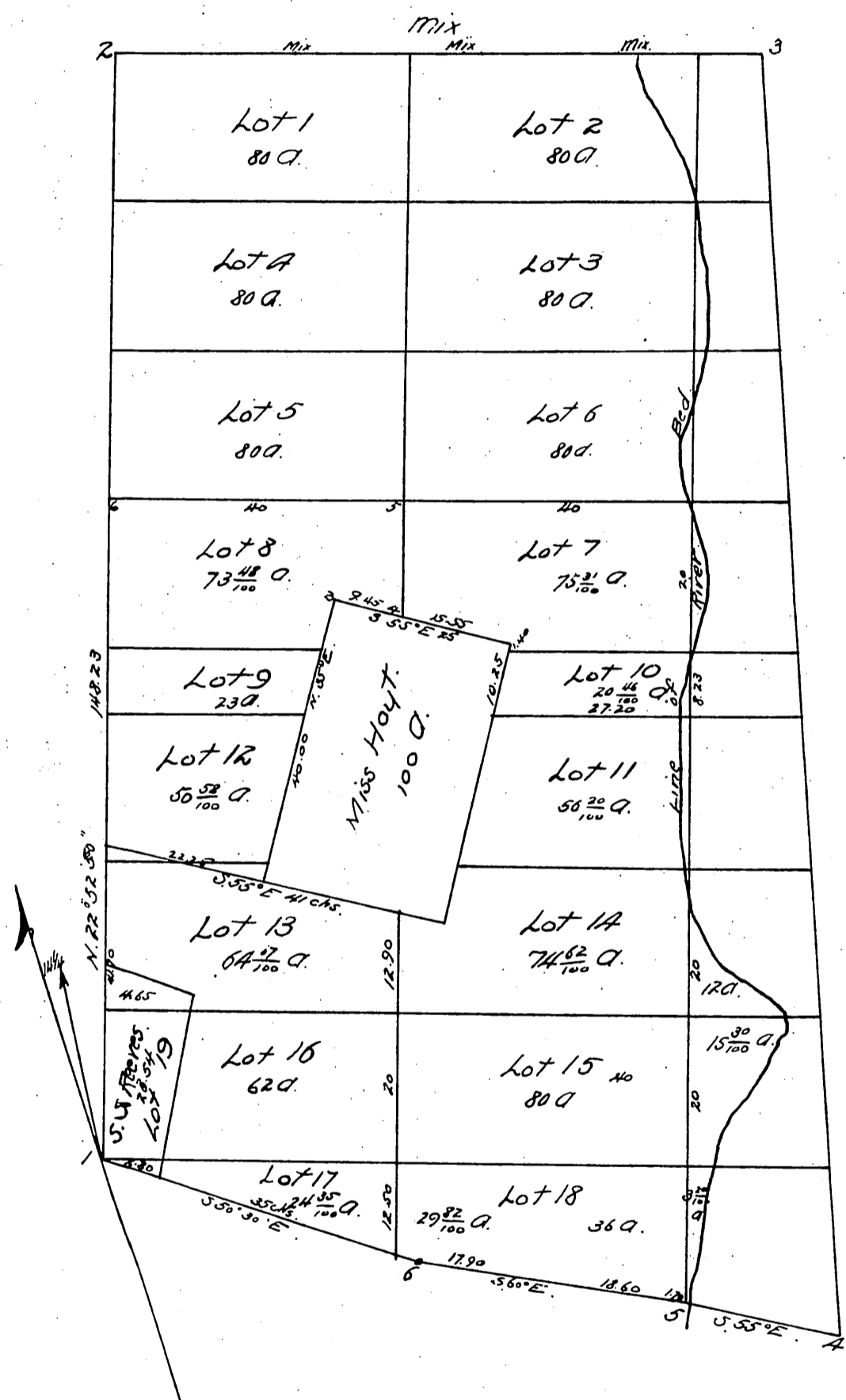

Station 1 is South 50° 30' East 11 chains
20 1/2 links from Station 7 of the Govern-
ment Survey of the San Francisquito
Rancho being in the course of said
Govt Survey from Station 6 to 7

The above tract is that portion
of the "San Francisquito" Rancho
sold and conveyed by Wm H. Perry
to James D. Champion.

A full true and correct copy of the original recorded this 13th day of February
1869 at the request of John Goldsworthy

T. D. Mott Recorder
by S. H. Mott Deputy.