

MAP of the Rancho Santa Gertrudes

Subdivided for the Santa Gertrudes Land Association

by
Hoffman Brothers, Civil Engineers & Surveyors, San Francisco, Cal.

For Sale by M^oLean & Hardy, Stevenson's Block, Cor.
Montgomery & California Sts., San Francisco, Cal.

C.S. 6164

Note:- Parcels marked by letters A, B, C, etc. on
this map are designated as "Lots" A, B, C, etc.
in original deeds.

Co. Sur. - Nov. 17, 1920.
T. 2 S., R. 12 W.

— Recorded Apr. 14, 1869 —

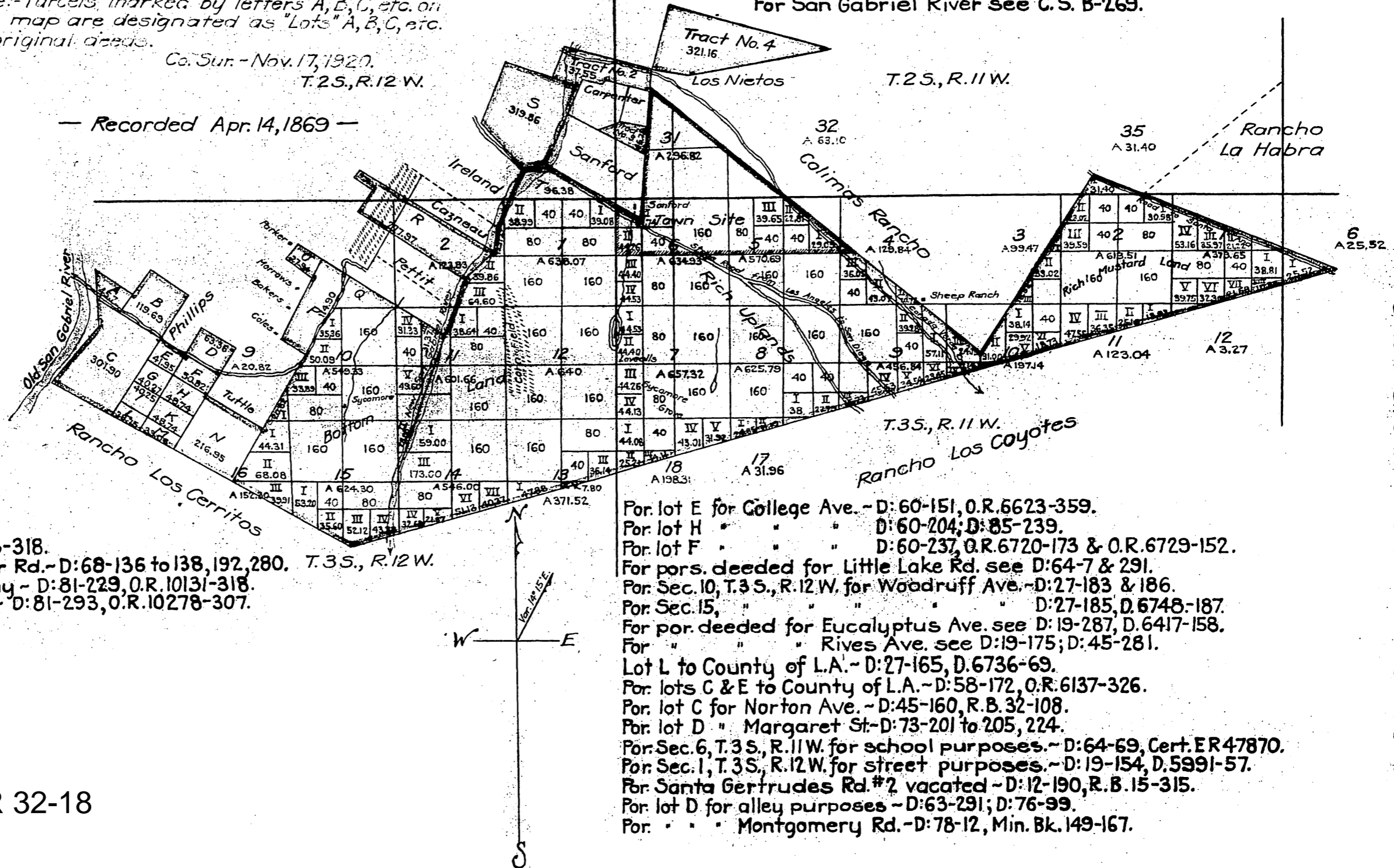

For pars. deeded for Washburn Crossing Rd. see D:34-78 to 82 & 110.
 For fract. Sec. 14, T.3 S., R.12 W. for Curtis & King Rd. - D:32-202 & D:34-140.
 For Curtis & King Road vacated - D:26-182 & 195.
 For pars. deeded for Easy Street see D:48-71 & D:55-84 & 105.
 For " " " " Curfin Road " D:55-219, 269, 270; D:58-20, 114, 281; D:60-101;
 D:63-30; D:64-196; D:67-50 & 153; D:68-258; D:71-278.
 For fract. Sec. 13, T.3 S., R.12 W. for Santa Gertrudes Road. } D:29-6, D:7098-11.
 For fract. Sec. 18, T.3 S., R.11 W. for Norwalk & Puente Mills Rd. & for 1st St. }
 For " " " " " " " " " " " " " " & for Leffingwell Rd. - D:29-6, D:6991-31
 For fract. Sec. 13, T.3 S., R.12 W. " " " " " " " " " " " " " " & for Leffingwell Rd. - D:39-86, O.R. 3041-7
 For Sec. 11, T.3 S., R.12 W. for San Gabriel River - D:28-150 & 263.
 For of land shown as "Sanford" for San Gabriel River - D:50-138, O.R. 6709-223.
 For Sec. 9, T.3 S., R.12 W. for Crawford St. - D:60-83, O.R. 6611-332.
 For Sec. 14, " " " " " " " " " " " " " " Zinn Road - D:58-289, O.R. 6617-197.
 For Sec. 15, " " " " " " " " " " " " " " " " " " " " D:63-93, O.R. 7642-218.
 For pars. deeded for Orr & Day Rd. see D:19-13; D:24-31 to 34.
 For San Gabriel River see C.S. B-269.

For Montgomery Rd. see C.F. 1779.
 For lot G for County Farm - D:81-192, O.R. 10116-318.
 For Secs. 11 & 12, T.3 S., R.12 W. for Studebaker Rd. - D:68-136 to 138, 192, 280. T.3 S., R.12 W.
 For Sec. 14, T.3 S., R.12 W. for Imperial Highway - D:81-229, O.R. 10131-318.
 For Sec. 6, T.3 S., R.11 W. for Lakeland Road. - D:81-293, O.R. 10278-307.

For lot E for College Ave. - D:60-151, O.R. 6623-359.
 For lot H " " " " " " " " " " " " " " " " " " " " D:60-204; D:85-239.
 For lot F " " " " " " " " " " " " " " " " " " " " D:60-237, O.R. 6720-173 & O.R. 6729-152.
 For pars. deeded for Little Lake Rd. see D:64-7 & 291.
 For Sec. 10, T.3 S., R.12 W. for Woodruff Ave. - D:27-183 & 186.
 For Sec. 15, " " " " " " " " " " " " " " " " " " " " D:27-185, D. 6748-187.
 For pars. deeded for Eucalyptus Ave. see D:19-287, D. 6417-158.
 For " " " " " " " " " " " " " " " " " " " " Rives Ave. see D:19-175; D:45-281.
 Lot L to County of L.A. - D:27-165, D. 6736-69.
 For lots C & E to County of L.A. - D:58-172, O.R. 6137-326.
 For lot C for Norton Ave. - D:45-160, R.B. 32-108.
 For lot D " Margaret St. - D:73-201 to 205, 224.
 For Sec. 6, T.3 S., R.11 W. for school purposes. - D:64-69, Cert. ER47870.
 For Sec. 1, T.3 S., R.12 W. for street purposes. - D:19-154, D. 5991-57.
 For Santa Gertrudes Rd. #2 vacated - D:12-190, R.B. 15-315.
 For lot D for alley purposes - D:63-291; D:76-99.
 For " " " " " " " " " " " " " " " " " " " " Montgomery Rd. - D:78-12, Min. Bk. 149-167.

MR 1-502 reindexed as MR 32-18

Original record Book / page 502 MR. 10
See note in front of this book.