

For copy of this map  
See M.R. 32-71

MAP OF

# WEST LOS ANGELES

The Property of O.W. Childs, J.G. Downey and I.W. Hellman.  
Surveyed Jan. 1876 by Ruxton and Rumble

Scale 100 feet to one inch. Var. 14° 45' E.

Vermont Ave., name establ. Ord. 39,377

T25 N14 W.

R. 14 W. 1/4 Sec. 6

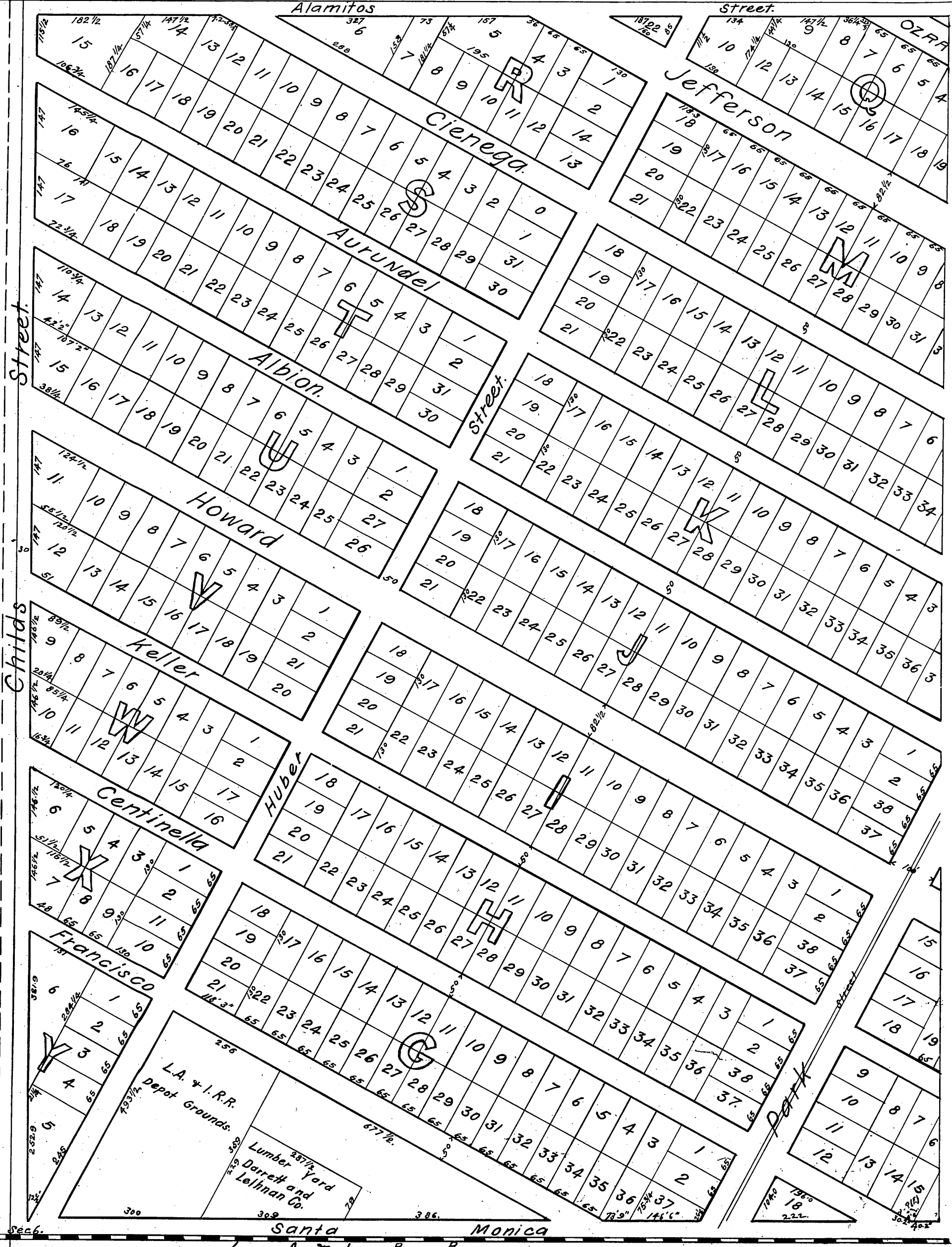

Sec. 4 Sec. 6

Vac. portion Centinella St. 59-64

Compd. 1877

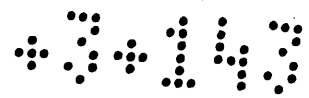

For copy of this map  
See M. R. 32-72

Property of the  
Dana Heirs

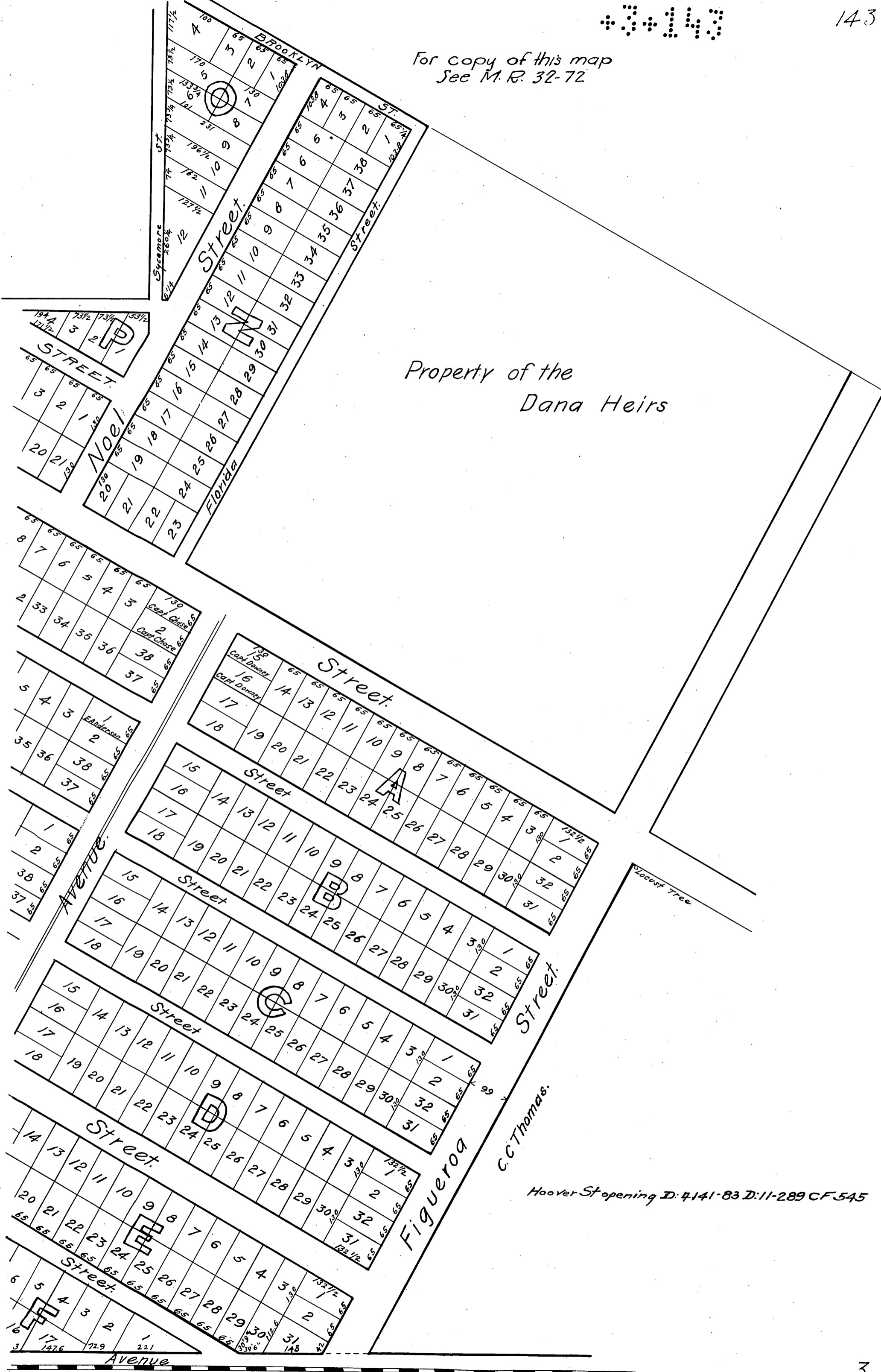

Hoover St opening D: 4141-83 D: 11-289 CF 545