

Por. lot 1 Blk. J for alley purp. D: 38-85-O.R. 3018-86  
 Por. " 1 " J " " " D: 38-86-O.R. 3061-1  
 Por. " 1 " J " " " D: 38-86-O.R. 2837-334  
 Por. " 1 " J " " " D: 38-87-O.R. 2801-335

For copy of this map See M.R. 32-81

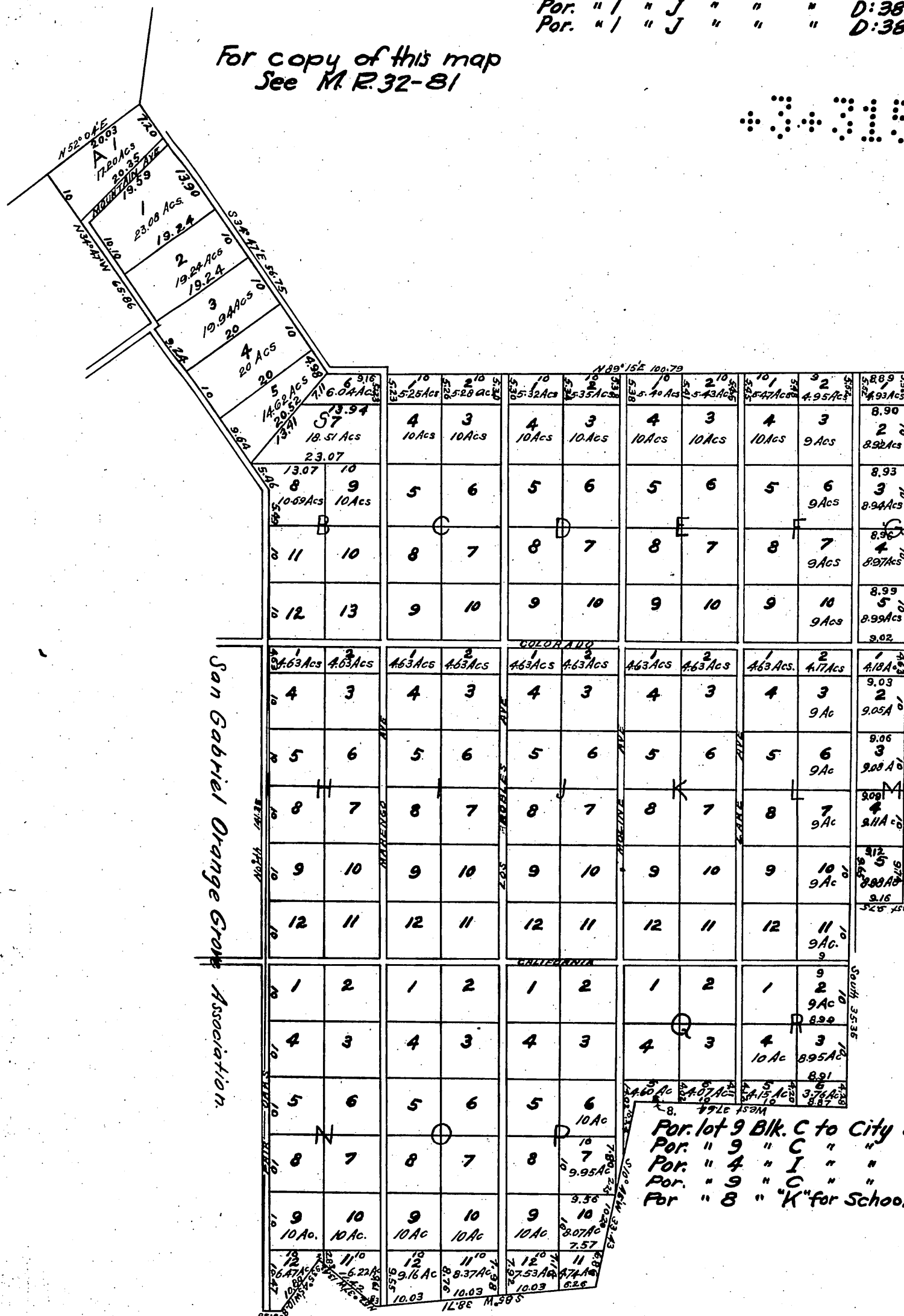

Per. lot 9 Blk. C to City of Pasadena D: 36-256 O.R. 2707-351  
 Por. " 9 " " " " " D: 36-257 O.R. 2435-343  
 Por. " 8 " " " " " " D: 36-259 O.R. 2807-171  
 Por. " 8 " " " " " " D: 36-260 O.R. 2819-136  
 Por. " 4 " " " " " " D: 36-264 O.R. 2567-357  
 Por. " 9 " " " " " " D: 36-289 O.R. 2555-348  
 Por. " 9 " " " " " " D: 36-295 O.R. 2768-320  
 Por. " 4 " " " " " " D: 38-6 O.R. 2954-16  
 Por. " 4 " " " " " " D: 38-17 O.R. 2684-366  
 Por. " 8 " " " " " " D: 38-39 O.R. 2735-383  
 Por. " 4 " " " " " " D: 38-48 O.R. 2655-378  
 Por. " 4 " " " " " " D: 38-65 O.R. 2933-138  
 Por. " 8 " " " " " " D: 38-77 O.R. 2924-175  
 Por. " 4 " " " " " " D: 38-84 O.R. 2875-232

Per. lot 9 Blk. C to City of Pasadena D: 38-93-O.R. 2916-87  
 Por. " 9 " C " " " " " D: 38-105-O.R. 2872-20  
 Por. " 4 " I " " " " " D: 38-108-O.R. 2891-27  
 Por. " 9 " C " " " " " D: 38-123-O.R. 3056-12  
 Por. " 8 " " K for School Purp D: 45-92-O.R. 3959-15

# SAN PASQUAL TRACT

OF  
LAKE VINEYARD LAND & WATER ASSOCIATION  
LANDS  
LOS ANGELES COUNTY, CAL.  
SURVEYED JANUARY 1876 BY

SCALE 20 CHAINS ONE INCH. E. T. WRIGHT

Recorded at request of F.W. Wood  
Dec. 29 1876 at 10 28 AM.  
Scale reduced from 10 to 20 chains to 1 inch

Vac. portion of Fair Oaks Ave. M.R. 62-252  
 20' strip in Lots Blk M-D: 3-249  
 Widening of California St part of lots M & H. D: 2669-209 D: 876  
 Widening of Lake Ave D: 3079-205-D: 8-76  
 " " " " D: 3119-118 D: 8-77  
 " " " " D: 3050-170 D: 8-78  
 " " Colorado St D: 3705-108 D: 8-107  
 " " " " D: 3705-109 D: 8-107  
 Mentor Ave D: 3831-90 D: 8-114  
 Franklin Ave opening C.F. 675  
 Deed for street par. Lot 12 Blk L. D: 602-250 D: 1147  
 Vac. of Alley in lot 4 Blk. Q D: 25-227 Ord. 1775  
 Alley West of Marengo Ave. Blk. H and N named Picher Alley Ord. 1776 D: 25-231

Campbell