

Comp'd.
1877.

MAP OF BLOCK

35 1/2 being an extension of
Ords Survey of the City of
Los Angeles.

Widening Sunset Blvd. See C.F. 472

STREET

P BEAUDRY

ROSAS

Board fence
STREET

AMAT TRACT

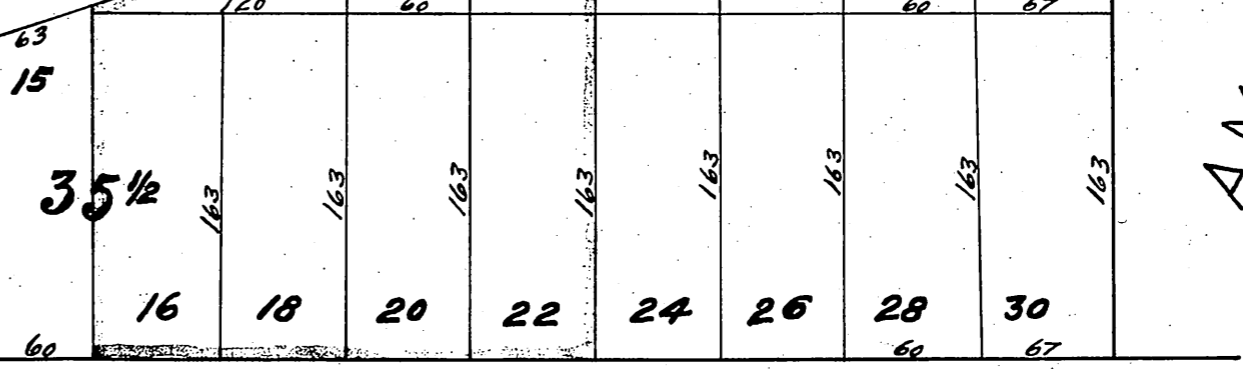
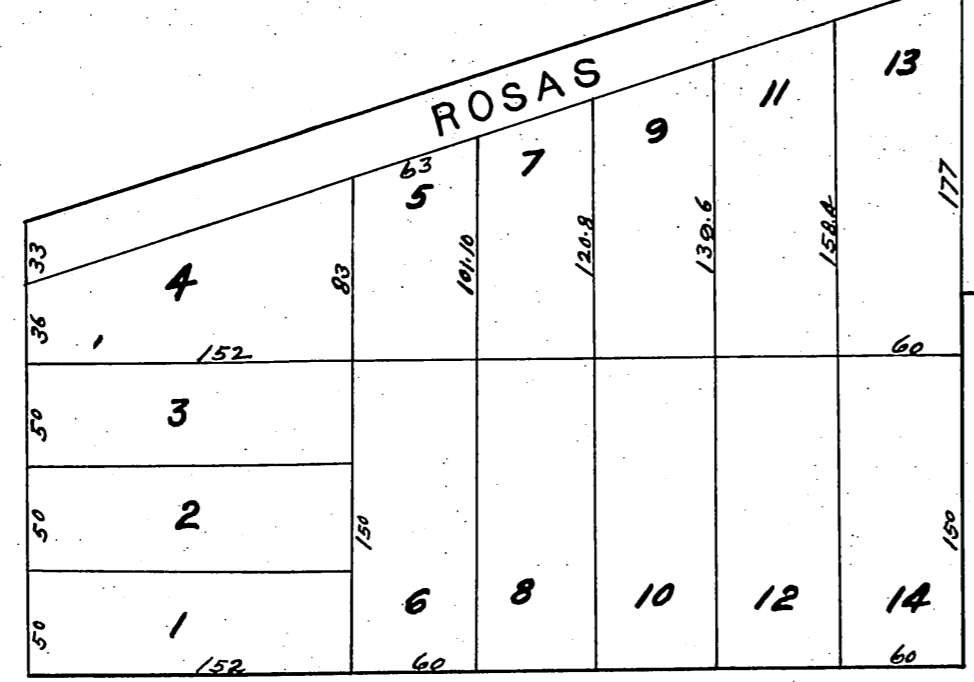

TEED STREET

YALE STREET

STREET

SHORT

STREET
HIGH

35

CASTELLAR

STREET.

Recorded at request of J.J. Carrillo
May 7 1877 at 4.43 P.M.

Stevenson & Haber Surveyors Mch. 1877.