

Comp'd. J.F.

MAP OF THE BULLIS LAND

ON THE SAN ANTONIO RANCHO

LOS ANGELES CO. CAL.
John Goldsworthy Sur.
Jan. 17 1877

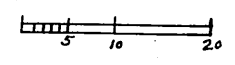

Vac. of Road M.R. 107-10

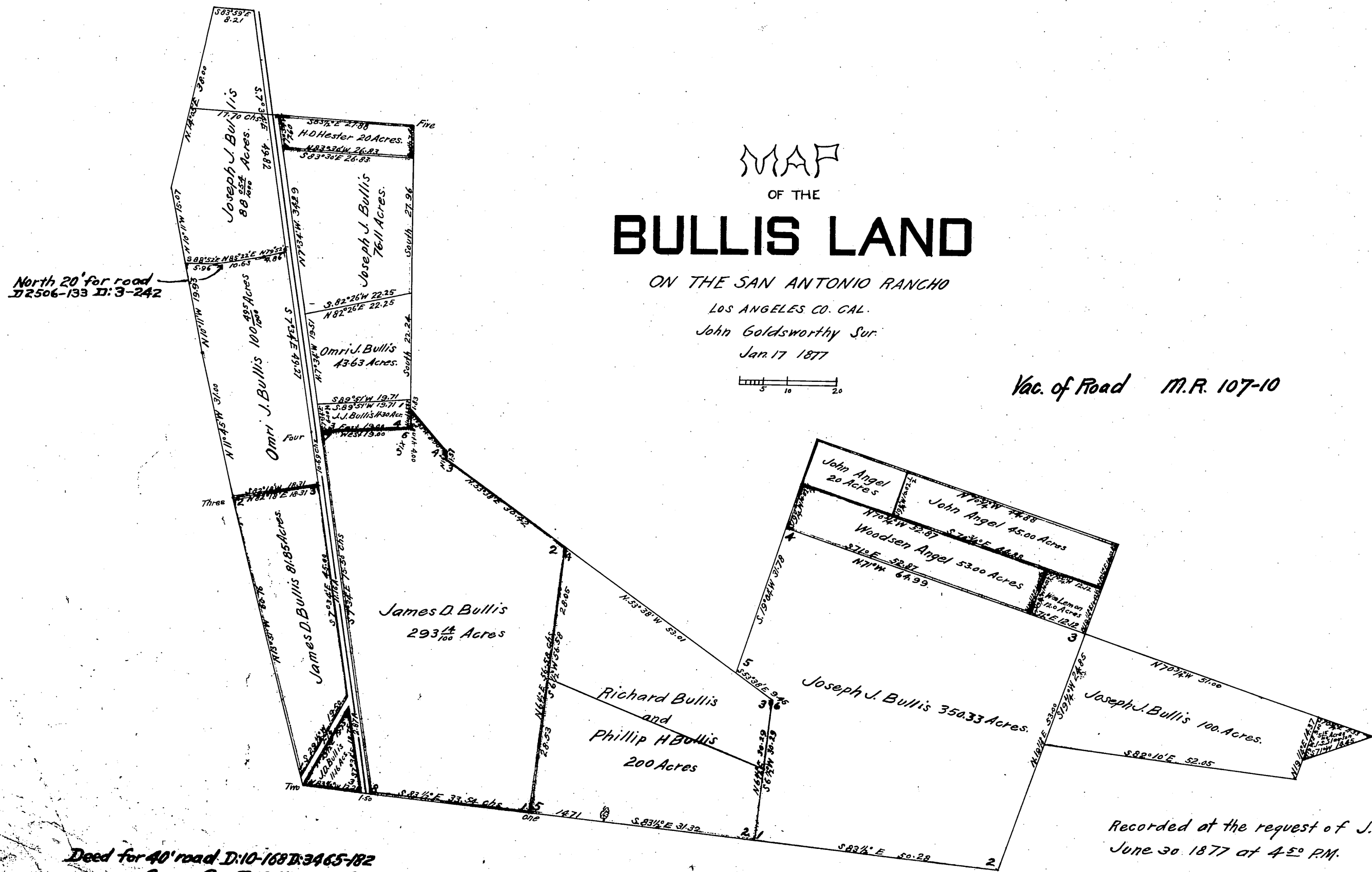

Recorded at the request of J.J. Bullis.
June 30. 1877 at 4:50 P.M.

Deed for 40' road D:10-168 D:3465-182
" Caress Ave D:10-188 D:3648-295
Por. of 100.495 Ac. Tract, Alameda St. D:6131-90 D:24-52
Por. John Angel 25⁰⁰ Ac. & "W⁰⁰ Lemon 12⁰⁰ Ac. for Atlantic Av. D:39-63 O.R. 3046-138

Por. Joseph J. Bullis 100 Ac. for Atlantic Ave. D:43-63 O.R. 3828-161
Por. P.E. Ry. R.W. for Atlantic Ave. O.R.M: 3448-155