

The points A and A', Band B are identical as the letters show the Map is reduced to accommodate this book.

Note, the dividing wall between Mrs. Bakers property and that of S. Foy stands as follows, 73.25 feet of it measured from Los Angeles Street is 1.40 feet thick on the ground floor, on the upper floor the wall is one foot thick bearing the projection on the side next Foy's property, this wall for the 73.25 feet was built by a man named Bachman sometime in the year 1858 and was built half on the property of Bachman and half on land belonging to O.W. Childs who then owned the land North of Bachman, see agreement between Childs, Bachman. Stearns afterwards bought from Childs. and Dec. 6 1858 paid Bachman half the cost of building Wall All the documents show that the center of this portion of the wall (73.25 ft) is the dividing line and that the same line prolonged to the west to where it intersects the line of Perry and Riley is the dividing line. The western end of said wall is one foot thick standing 0.7 feet on Mrs. Bakers land and 0.3 feet on Land belonging to Foy.

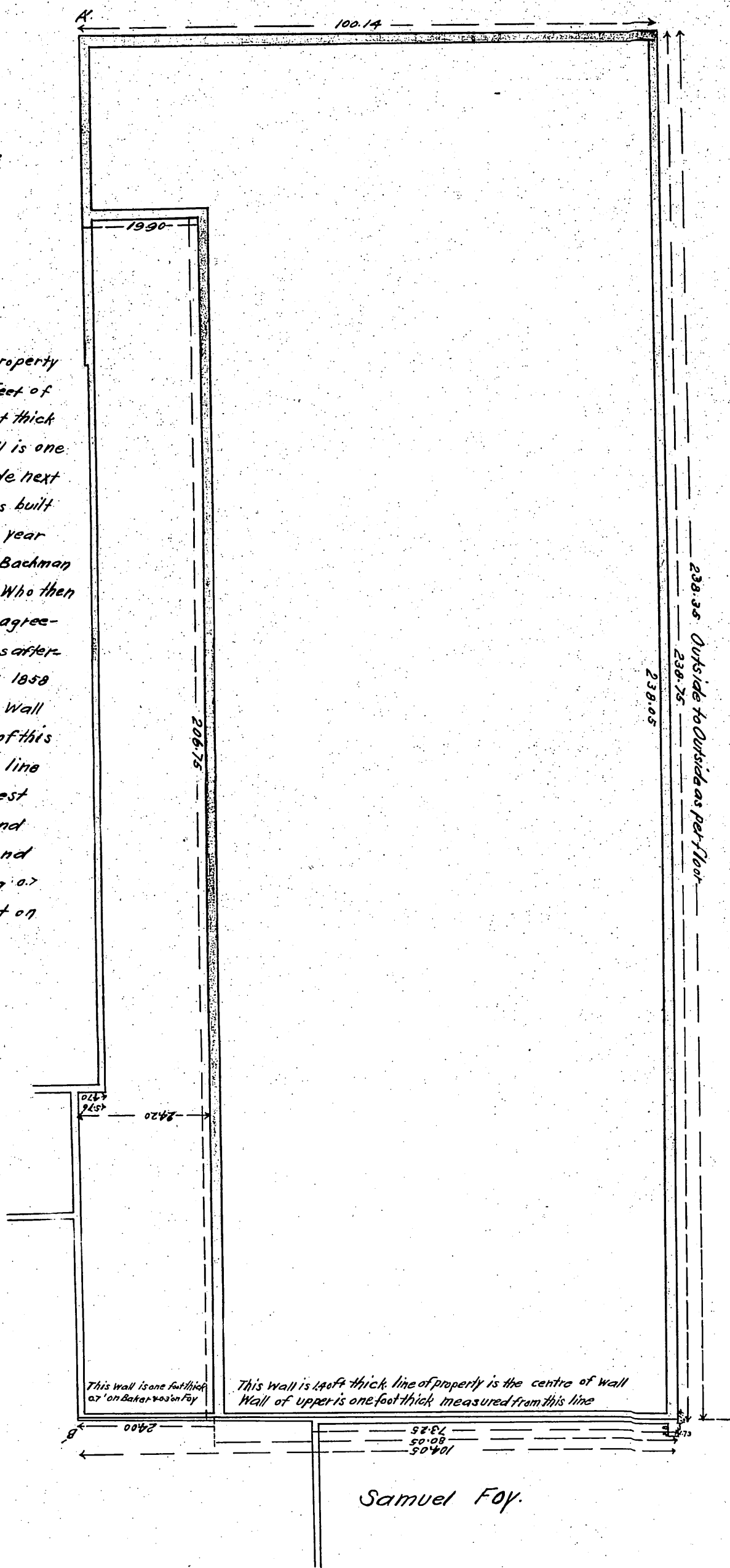

Compl'd  
by J.

49.9

ARCADIA STREET

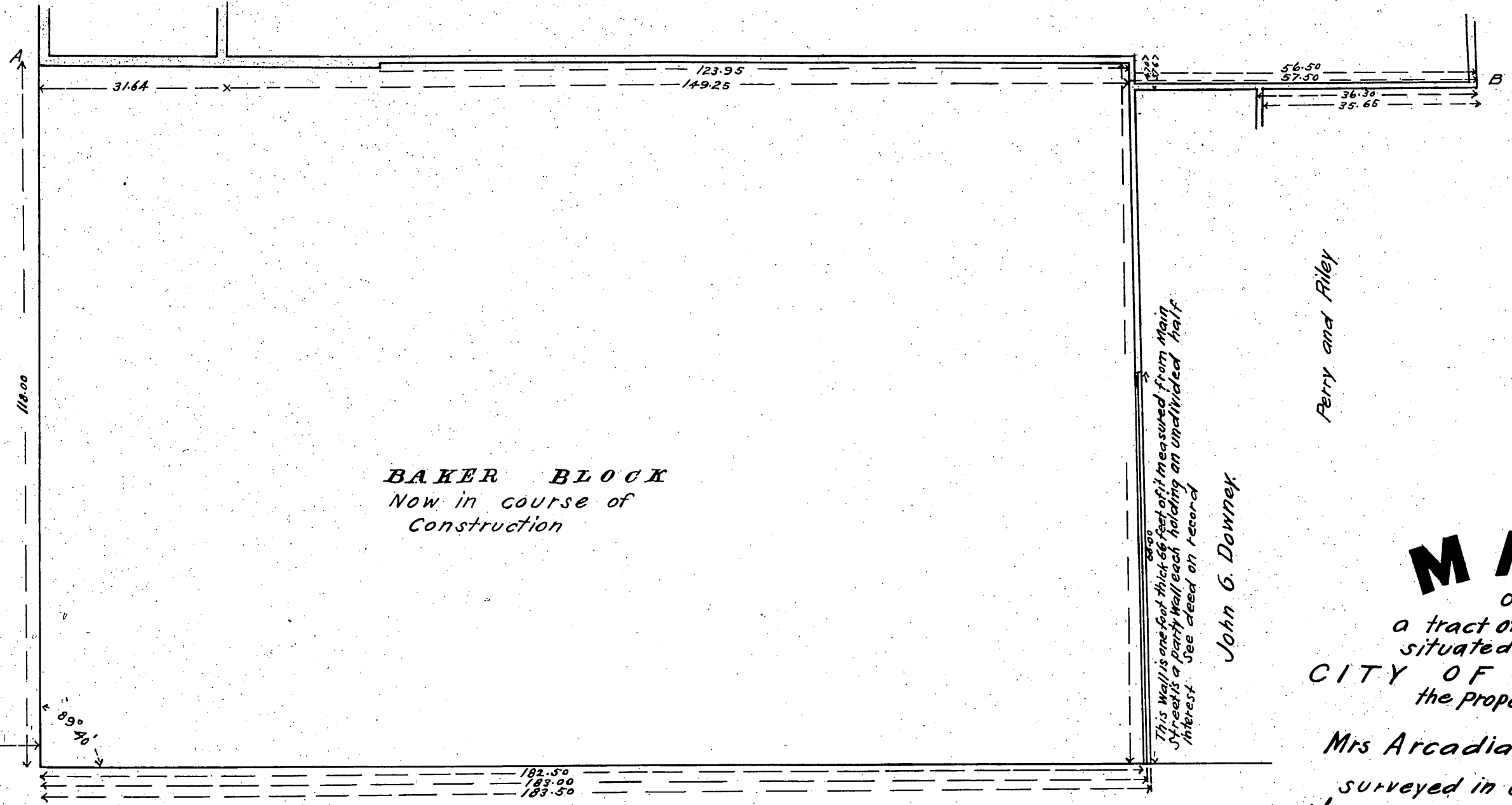

**BAKER BLOCK**  
Now in course of  
Construction

This Wall is one foot thick 66 feet of it measured from Main Street's a party Wall each holding an undivided half interest. See deed on record.

John G. Downey

Perry and Riley

# MAP

OF  
a tract of land  
situated in the  
**CITY OF LOS ANGELES**  
the property of

Mrs Arcadia B. de Baker.  
surveyed in October 1877  
JOHN E JACKSON  
by

Scale reduced to accommodate size of this Book  
Recorded at request of R.S. Baker  
Nov. 6 1877 at 9.45 AM.

Scale ten feet to one inch.

28 3